



Established 1871 **The Chelsea Standard** Telephone 475-1371  
Walter P. Leonard, Editor and Publisher  
Excellence Award By Michigan Press Association  
1951-1952-1953-1964-1965-1966

Published every Thursday morning at 300 North Main Street, Chelsea, Mich. 48118, and second class postage paid at Chelsea, Mich., under the Act of March 3, 1879.

Subscription Rates (Payable in Advance)

In Michigan:		Outside Michigan:	
Six Months .....	\$4.50	Six Months .....	\$ 5.50
One Year .....	\$8.00	One Year .....	\$10.50
Single Copies .....	\$.25	Single Copies .....	\$.30

MEMBER  
**NATIONAL NEWSPAPER ASSOCIATION - Founded 1888**  
National Advertising Representative:  
MICHIGAN NEWSPAPERS, INC.  
257 Michigan Ave.  
East Lansing, Mich. 48823

### JUST REMINISCING

Items taken from the files of The Chelsea Standard

#### 4 Years Ago . . . 24 Years Ago . . .

**Thursday, March 25, 1976—**  
A total of 880 Chelsea voters decided by an almost 2-to-1 margin to renew the 13.5 mills for a five-year period for school operating expenses. There were 574 "yes" votes and 305 "no" votes.  
Construction of the swimming pool at Beach Middle school is back on schedule following the bankruptcy of the mechanical contractor and the hiring of a new mechanical firm.  
David Frame, Nelson Bollinger, Jerry Huehl and Doug Welshans received the FFA State Farmer Degree.  
Hanover-Horton, the regular season Toland Division hockey champion, easily shut out Chelsea, 6-0, to all but end Chelsea's quest for a play-off championship.

Sharon Sutter, daughter of Dr. and Mrs. E. J. Sutter of Chelsea, has followed in the footsteps of her sister and brother-in-law and joined the U. S. Air Force. A registered nurse, Lt. Sutter was commissioned last week in a ceremony at the home of her parents.

**14 Years Ago . . .**  
**Thursday, March 31, 1966—**  
A question mark remains following nearly three weeks of sightings of Unidentified Flying Objects throughout the area. An explanation from an Air Force expert that the sightings were swamp gas brought forth a storm of controversy from those who have sighted the objects.  
David Wood, son of Mr. and Mrs. Clarence Wood of 646 Flanders St., has been named a finalist in the 21st annual National Honor Society Scholarship Program.

Chelsea area residents will find letters in their mailboxes today and tomorrow requesting support for the 1986 Cancer Crusade. The 2,100 letters are part of a nationwide appeal which will reach citizens in all states.  
Ground for the new six-room addition to South Elementary school was broken Friday. Included in the annex will be a library, a small reading room and classrooms.

**34 Years Ago . . .**  
**Thursday, March 28, 1946—**  
Saline will become the first Washtenaw county city with city manager government as a result of a unanimous vote by the city council at a special meeting held March 22.  
Lloyd R. Heydlauff's building on N. Main St. was the scene of a "bee hive" of activity Tuesday, when the largest sign ever put up in Chelsea was erected above the main display window. The sign is five feet wide, 16 feet high and contains 152 letters.  
Franklin L. Kniss, 40 years old, of 125 Dewey St., was killed early Sunday morning on Old US-12 about a mile from Jackson when he was struck by an automobile driven by a Jackson man.  
Harold L. Seyfried, 42, proprietor of the Chelsea Quality Bakery, was stricken with a heart attack while shopping in Glick's Department Store about 9 a.m. Friday and died almost instantly.

**24 Years Ago . . .**  
**Thursday, March 29, 1956—**  
Yamaski, Leinweber & Associates of Royal Oak was unanimously approved by the architects sub-committee to be the designer of Chelsea's proposed new high school. The Board of Education also approved the firm.  
CAM club members are requesting "no bobby socks, please" at their upcoming April 6 dance, to be held on the third floor of the Municipal Building, free of charge.  
Sheriff's department cars began escorting milk trucks on county roads in this area Tuesday in an effort to avoid incidents. The program was undertaken after a Detroit group, the Fair Share Bargaining Association, planned picketing action to boost milk prices.

Sunday dinner guests of Mr. and Mrs. Wilbert Zogelman were Mr. and Mrs. Otto Trinkle of Manchester and Mr. and Mrs. Walter Trinkle.  
Norman Perkins and Calvin Summers of Federal Screw Works attended the exposition of the American Society of Tool Engineers in Chicago last week.

## ★ MICHIGAN MIRROR ★

By Warren M. Hoyt, Secretary, Michigan Press Association

**Chrysler Loan Package Okayed**  
With more than 80,000 jobs and much future state revenue at stake, the Michigan Legislature has cleared the way for a \$150 million loan to the ailing Chrysler Corp.

The troubled automaker as part of the federal government's \$1.5 billion loan guarantee must, from sources other than the federal government, raise an additional \$1.43 billion to qualify for the federal funds.

Michigan, where a majority of Chrysler plants and workers are located, is chipping in the lion's share of a total of \$250 million to be raised from state and local governments. Other states and cities where individual facilities are located will make up the additional \$100 million.

A major portion of the funds is coming from the members of the United Auto Workers who immediately would have the most to lose with loss of jobs if the automaker should fold.

The UAW has made over \$800 million in concessions of negotiated wage rollbacks and

delays of deposits in their retirement accounts.

There was never any question whether Michigan would provide the money or not, but the question was where the state, with budgetary problems of its own, would come up with the funds.

Without the loan, Chrysler would certainly fail, throwing those 80,000 employees out of work, put them on the unemployment rolls and those unable to be absorbed into the workforce would ultimately end up on the welfare rolls.

Additionally, those 80,000 people would not be paying state income taxes, the corporation would not be paying the state's single business tax or property taxes to local governments and satellite businesses serving Chrysler would suffer or even fail themselves.

Conservatively, the failure of Chrysler could cost the state revenue coffers more than \$600 million per year making the \$150 million a small price to pay.

The legislature approved a two-bill package providing up to \$75

million from state employee pension funds and as much as up to the entire \$150 million state surplus funds which are constantly being invested on a short-term basis.

The second bill providing the full amount was necessary in the event the Investment Advisory Committee—a five-member panel judging investments of pension funds—prohibits the loan from the pension money.

The loan to Chrysler would be a major departure in the type of "prudent" investments where pension money is being placed.

Such a loan would not otherwise be considered from state surplus funds as they are normally placed in safe, short-term, high yield investments. The Chrysler loan would be a departure from these loans as it would be for a long term—15 years—and less safe.

Many legislators expressed concern over the loan but realized the importance of keeping Chrysler going for the good of the state. Calling it a "social loan" rather than "prudent loan" they questioned the safety of the loan especially when it came to authorizing the use of pension funds.

However, to protect the pension money, language was added to the bill to spread the loan out over seven different pension accounts and pro-rated among them depending on the amount of deposits on record.

Further language provides that if the property being used as collateral does not cover the amount of the loan in the event Chrysler defaults, the funds would be returned to the pension funds from the state's general fund.

So, with Michigan having the most to lose if Chrysler Corp. were to go bankrupt, the legislature has paved the way for the state to make a loan of \$150 million out of funds safely tucked

away for current and future retirees and excess funds being invested by the state to turn a quick profit.

Even with the loss of funds, Michigan will be much better off putting the money into the ailing automaker with so many jobs and future state revenues at stake.

### Aerobic Dance Class Registration Slated

Registration for Aerobic Dancing will be held Wednesday, March 26, 7 p.m. in the North school gym.  
For further information on the classes, consult the new Spring Community Education Brochure or call the office at 475-9830.

Subscribe today to The Standard.

## LITTLE ROOSTER RESTAURANT & LOUNGE

PHONE 426-8668

11485 North Territorial Rd. (Corner Dexter Townhall Rd.)

DINING and COCKTAILS

LIVE ENTERTAINMENT & DANCING  
FRIDAY & SATURDAY, 9-2

HOURS:

Tues., Wed., Thurs.	4 p.m. to 11:30 p.m.
Friday	4 p.m. to 2 a.m.
Saturday	2 p.m. to 2 a.m.
Sunday	2 p.m. to 10 p.m.
Monday	Closed

## OPEN SUNDAYS

10 a.m. to 2 p.m.

MAIN STORE ONLY

1414 S. MAIN ST., CHELSEA

Phone 475-9106

The **PARTS**  
**PEDDLER**  
AUTO SUPPLY STORES

## BRIDGEWATER HARDWOODS

12 Species - Kiln Dried

Random-width Flooring - Paneling - Fireplace Mantles

Ph. 429 - 1005

## Only Chrysler-Plymouth pays you to compare.



If you buy theirs.

Test drive one of our new 1980 cars at a participating dealer. Then test drive the competition. If you buy or lease a qualifying new 1980 car from one of our competitors within 30 days, the \$50 is yours. Just bring back the test drive certificate with proof of purchase or lease.

If you buy ours.

Buy or lease a new 1980 Chrysler Cordoba or LeBaron for personal use. The New Chrysler Corporation gives you a check that turns the \$50 into \$500. Hurry. It's a limited-time offer. Get a test, get a car. Get \$500.

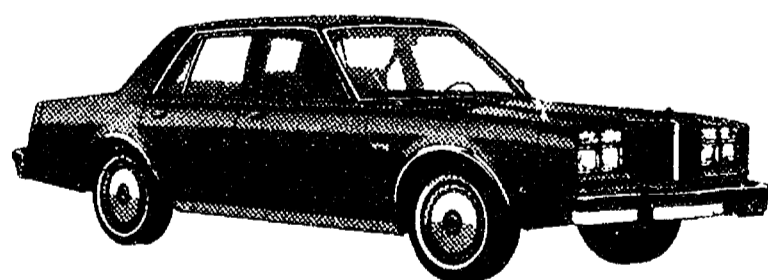

The new Chrysler LeBaron. 38 out of 50 who compared it to the Olds Cutlass rated LeBaron superior overall.

Based on a survey by the Nationwide Consumer Testing Institute, Inc., February 9-10, 1980, 38 out of 50 people who compared the 1980 Chrysler LeBaron Medallion 4-door to the 1980 Oldsmobile Cutlass Supreme Brougham rated the LeBaron superior overall. Compare LeBaron to Olds Cutlass and Buick Century yourself. We believe that you, too, will give LeBaron a top rating.

EPA MILEAGE FIGURES FOR CARS

17 EPA EST. MPG 25 EST. HWY

\*Improved Cordoba mileage based on comparison of standard engines. Use the EPA est. mpg figure for comparison. Your mileage may vary depending on your speed, distance and weather conditions. Actual highway mileage will probably be less. California estimates lower.

TO TOP IT ALL, YOU GET THE CHRYSLER GUARANTEES! See your participating dealer for full details. (These New Chrysler Corporation commitments apply to new 1980 vehicles for personal use only.)

Get a test. Get a car. Get \$500. It pays to compare! SEE US NOW. WE'RE YOUR PARTICIPATING DEALER.



**VILLAGE MOTOR SALES, INC.**  
1185 MANCHESTER ROAD  
CHELSEA, MICHIGAN

### Howell Livestock Auction

Starts 1 p.m. Every Monday  
Market 676-5400  
The Wise Owl Says Ship to Howell  
Ph. (317) 245-3598 Bill Franklin  
Hog Sale every Wed' 9 a.m.  
Market report for March 17

**CATTLE—**  
Bulk Cd. Choice Steers, \$67.50-\$69  
Fw High Choice Steers, \$69-\$69.50  
Cd. Choice Heifers, \$64 to \$67  
Fed Holstein Steers, \$60 to \$63  
Ut.-Std., \$59 and down.

**COWS—**  
Heifer Cows, \$53 to \$54.50  
Ut.-Commercial, \$50 to \$53  
Canner-Cutter, \$48 to \$52  
Fat Beef Cows, \$47 to \$50

**BULLS—**  
Heavy Bologna, \$60 to \$65  
Light and Common, \$59 and down.

**FEEDERS—**  
400-600 lb. Good-Choice Steers, \$85 to \$85  
600-800 lb. Good-Choice Steers, \$75 to \$85  
300-600 lb. Good-Choice Heifers, \$70 to \$80  
300-500 lb. Holstein Steers, \$65 to \$75  
500-800 lb. Holstein Steers, \$60 to \$65  
Common and Med., \$60 and down.

**CALVES—**  
Prime, \$100 to \$120  
Good-Choice, \$75 to \$100  
Heavy Deacons, \$115 to \$130  
Cull & Med., \$50 to \$75

**SHEEP—**  
Choice-Prime, \$65 to \$67  
Good-Utility, \$63 to \$65  
Slaughter Ewes, \$20 to \$30  
Feeder Lambs, all weights, \$75-\$80

**HOGS (quotable)—**  
210 to 240 lbs., No. 1, \$35.50-\$36.25  
200-250 lbs., No. 2, \$34 to \$35.50  
Heavy Hogs, 250 lbs. up, \$30-\$34  
Light Hogs, 100 lbs. down, \$25-\$32

**Sows (quotable):**  
Fancy Light, \$28 to \$31  
300-500 lbs., \$28 to \$32  
500 lbs. and up, \$32 to \$34.25

**Senior Citizen House Activities**  
Week of March 24-28  
Monday—Blood pressure, 1:30 p.m.; antique discussion, 2 p.m.  
Tuesday—Cards, 1 to 4 p.m.  
Wednesday—Sewing, 1 p.m.; fitness, 1 p.m.; bowling, 1:30 p.m.  
Thursday—Monthly trip: Ontario. Center closed.  
Friday—Fellowship, 1 p.m.

# PORK TRAYS

25 Lbs.	50 Lbs.	75 Lbs.
5 Pork Chops	10 Pork Chops	10 Pork Chops
5 Pork Steak	10 Pork Steak	10 Pork Steak
5 Sausage Pattie	5 Sausage Pattie	10 Sausage Pattie
5 Pork Roast	5 Pork Roast	5 Bacon
5 Bacon	5 Spare Ribs	6 Pork Roast
	5 Bacon	5 Ham Roast
	5 Ham Roast	6 Ham Steak
	5 Ham Slices	6 Link Sausage
		6 Knockwurst

**\$32 \$59 \$82**

**DUNBAR'S DEXTER LOCKER**  
9083 Main St., Dexter  
426-8466

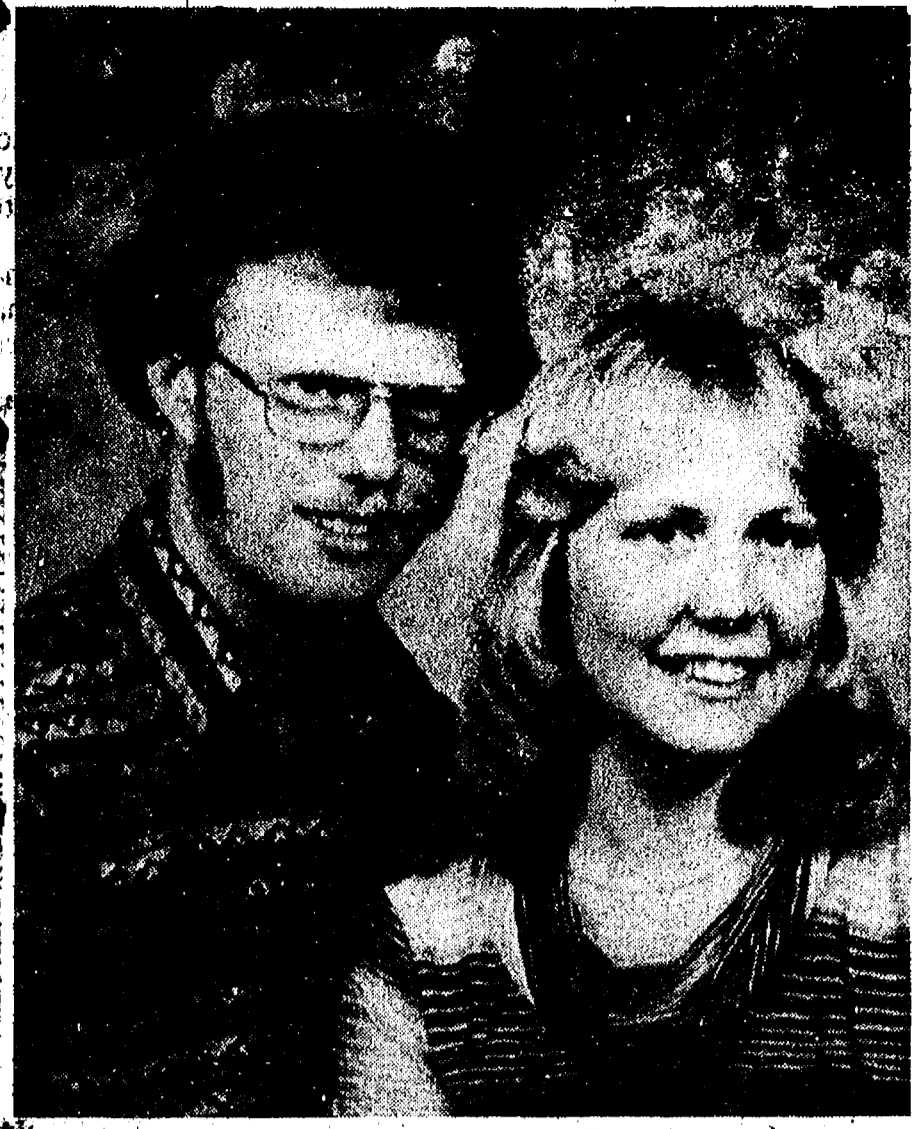

**UPHAUS-SCHULZE:** Mr. and Mrs. Willis Uphaus, 14324 Pleasant Lake, Manchester, have announced the engagement of their daughter, Marilyn Ann, to Mark Richard Schulze, son of Mr. and Mrs. Richard Schulze, 20086 Brown Dr., Chelsea. The bride-elect is a graduate of Manchester High school and Eastern Michigan University. She is employed at the Unit Packaging Corp. and as a substitute teacher at the Chelsea Public Schools. Her fiancé is a 1971 Chelsea High school graduate who is employed at the Chrysler Corporation Scio Plant. A May 10 wedding is planned.

### Woman's Club Members Preview CHS Musical

Chelsea Woman's Club met Thursday, March 13 for a short business meeting in the Media Room of Chelsea High school. Following the meeting, members attended a performance of Chelsea High school's spring musical, "Carousel."

Next meeting will be March 25 at McKune Memorial Library with the program, "Step into Spring."

### Church Women Plan April 1 Prayer Service

Church Women United of Chelsea invites all interested people to a prayer service Tuesday, April 1, 11 a.m., at the United Methodist Retirement Home Chapel.

The service is entitled "Spirit Walk" because it is part of a movement of prayer from state to state and country to country.

It began on the east coast on World Day of Prayer and is "walking" across our country in spirit, in prayer, in song and in love, ending on May Fellowship Day, May 2. The prayer focus will be the Church Women United Ecumenical Assembly, to be held June 28-29 in Los Angeles.

Church Women United of Chelsea will support the national assembly in prayer, but they are also calling Christians together to pray about other local and national concerns such as the churches of the community, Chelsea's new village council members, the hostages in Iran, and President Carter.

Anyone with a prayer focus he or she would like included in the service may call Joanne Weber at 475-2741. Babysitting care will be provided in the educational wing of the United Methodist church.

### ABWA Members Hear Mortician, Bank Manager

Regular monthly meeting of the American Business Women's Association, Chelsea chapter, was held Feb. 26 at Chelsea Community Hospital.

Following dinner, members enjoyed guest speaker Donald Cole, proprietor of the Burghardt-Cole Chelsea Funeral Chapel. Mr. Cole told how life's experiences led him to his present occupation and to the village of Chelsea. He invited all members to the funeral home for a tour and a question and answer session.

Vocational speaker for the evening was member Judy Moisan, who explained her position as branch manager for Huron Valley National Bank.

The March 25 meeting will be held at the home of Jean Thomas, 9602 W. Waters Rd. at 7 p.m. This meeting is for prospective new member enrollment. Refreshments and a surprise program will be offered.

Telephone your club news to 475-1371

**Timothy's**  
professional touch without the cost  
catering - barbecues - private parties  
50 - 500  
tim orbring 475-2570

### JC Auxiliary Elects New Officers

Chelsea's Jaycee Auxiliary held its regular monthly meeting Tuesday night at the home of hostess Jill Compeau.

Elections were held for officers for the coming year. Denise Martell was elected president; Kathy Sprawka, vice-president; Chris Wagner, secretary; and Arlene Samek, treasurer.

Upcoming projects discussed included Special Olympics assistance, cakes for senior citizens, fluoride, pet food drive, Easter Egg coloring, installation of officers and open membership debate.

The next meeting will be held at Schumm's April 15, where outgoing president Carol Smith will hand over her gavel to Denise Martell. Installation of all new officers will be held jointly with the Jaycees in May, when year-end awards will be presented.

### Modern Mothers Hear Address By Landscaper

Modern Mothers Child Study Club met March 11 at Pat Whitesall's home for an evening of landscaping with Rick Haugen.

Mr. Haugen, a landscape architect, works at Johnson, Johnson & Ray. He explained that he prefers a more naturalistic approach to landscaping and utilizes natural plants whenever possible.

He expressed his feeling that a good landscape is composed of elements that balance well. The plants used should give good flower in the spring, retain their fruit into fall or winter, maintain their foliage and provide a food source for animals.

Refreshments were served by Kathy Peterson and Sandy Mayer, followed by a business meeting.

Next club meeting will be at the Chelsea United Methodist Home, where the club will present a special evening of song and dance for the residents.

### WOMAN'S CLUB MARATHON BRIDGE SCORES

Afternoon-Evening League.

Team 5	17,450
Team 2	13,070*
Team 3	12,790*
Team 7	12,490
Team 9	11,360
Team 10	11,030
Team 1	10,700
Team 4	10,180*
Team 6	8,930
Team 8	8,210*
* incomplete	

Evening League

Team 5	18,110
Team 8	16,780
Team 10	14,110
Team 7	13,930
Team 3	13,740
Team 4	13,390
Team 9	12,320
Team 2	10,430
Team 1	9,890
Team 6	9,250

Afternoon League

Team 4	16,610
Team 1	14,280
Team 3	12,970
Team 8	12,790
Team 9	12,130*
Team 10	11,950
Team 6	11,450
Team 2	10,910
Team 5	8,280
Team 7	5,790*
* incomplete	

Subscribe today to The Standard.



**HELEN BETTS** of Chelsea was recently honored at a party celebrating her retirement from the University of Michigan Law School after 37 years of service. Registrar of the school for the past 26 years, Mrs. Betts plans to enjoy

retirement with her husband "Red" (Wesley), himself recently retired from a supervisor position at Chrysler's Scio plant. The Bettises have lived in Chelsea for the past 30 years.

## Helen Betts Retires As U-M Law School Registrar

After graduating more than 8,500 of "her" law students, and issuing countless reminders to law professors to report their student grades in on time, Chelseait Helen Betts has retired as registrar of the University of Michigan Law School.

Her retirement Feb. 29 marked her 37th year at the Law School—26 as registrar and 11 as secretary to the Directors of the American Judicature Society. That organization was located in Ann Arbor before relocating to Chicago in 1954.

At a recent ceremony honoring Mrs. Betts on her retirement, the Law School dean, Terrance Sandalow, noted that "many students and alumni think the dean runs this law school, but they are wrong. This school for many years has been run by Helen Betts."

"A good example of Helen's proprietary attitude toward the school is her typical request to faculty to get their grades in because it's time for 'her' to graduate 'her' students."

Most living alumni of the U-M Law School are "her" graduates. During her 26 years as registrar, she graduated some 61 percent—more than 8,500—of the school's living alumni.

Mrs. Betts' shoes will be hard to fill. Actually, her responsibilities will be divided among several Law School staff members.

As registrar, she has served as the official keeper of student grades and the person authorized

to release transcripts of students' records. From files in her office and from those kept in a separate vault, the registrar is able to retrieve complete records of students dating back to 1910.

"I have been very happy at my job," Mrs. Betts recalled in an interview. "I have particularly enjoyed the accomplishments of the Law School and its students."

Mrs. Betts joined the staff of the American Judicature Society in 1943, soon after her graduation from the Ann Arbor Secretarial-Business School. When the society relocated to Chicago, Mrs. Betts was strongly recommended for the Law School registrar's post and hired on the spot by then-Dean Stason.

A Chelsea resident for the past

30 years, Mrs. Betts was born on Ann Arbor's Old West Side 65 years ago. She married Wesley "Red" Betts at the end of her senior year at Ann Arbor High school. "Red" recently retired after 29 years as a supervisor at Chrysler's Scio Township plant.

In 1971, they sold 56 acres of their 60-acre Hayes Rd. farm and built a new home on the remaining four acres. Mrs. Betts says she looks forward to her retirement there, and plans to devote her time to her gardening, stamp and coin collections, food canning and freezing, and their three dogs and a cat.

Telephone your club news to 475-1371

**THURSDAY SPECIAL**  
**FOOT-LONG HOT DOGS**  
and  
**MUG of ROOT BEER**  
**\$1.25**  
Open Daily at 11 a.m.  
**A & W RESTAURANT**  
M-52 AND I-94 PH. 475-2055  
SAVE TIME - CALL AHEAD FOR CARRY-OUT ORDERS

## Save during our Western Guaranteed French Tergal Sale!

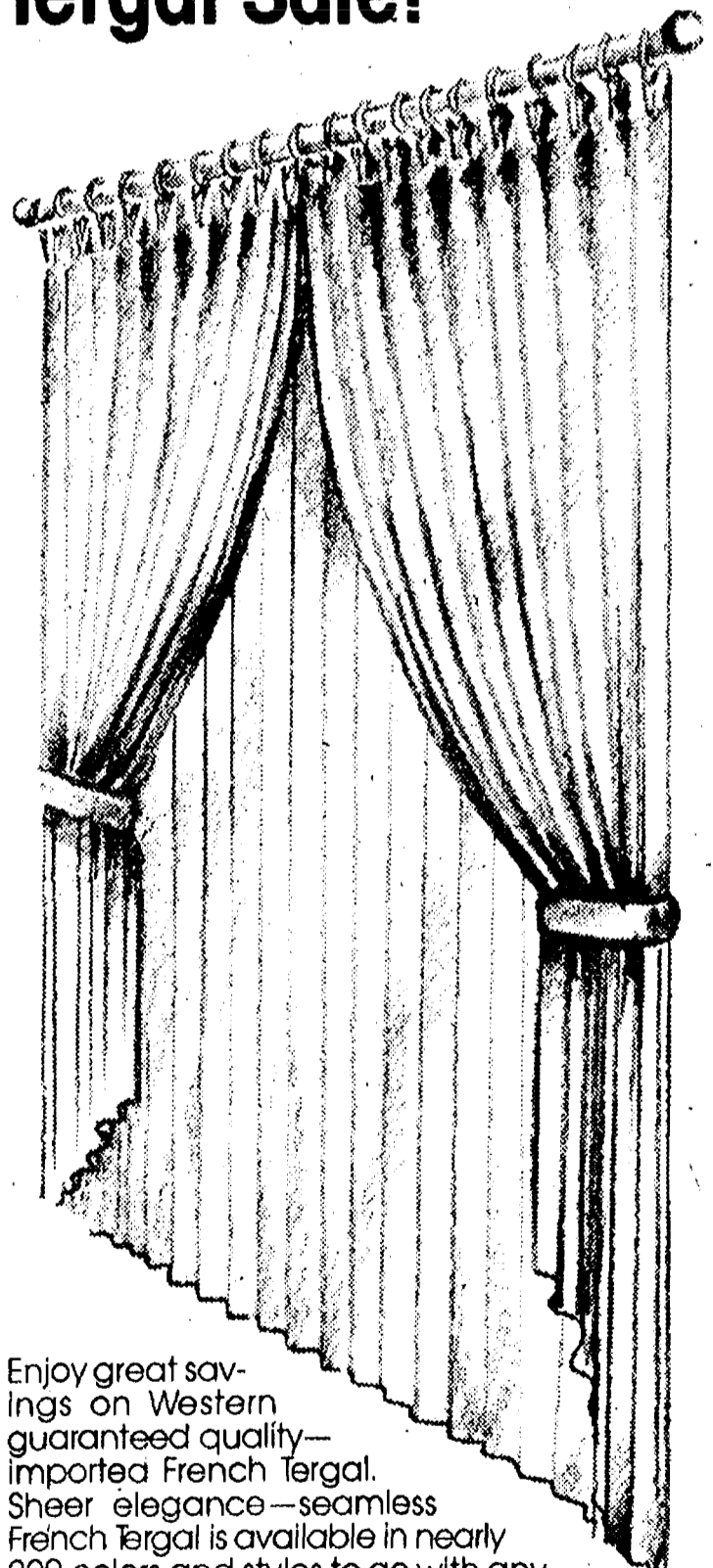

Enjoy great savings on Western guaranteed quality—imported French Tergal. Sheer elegance—seamless French Tergal is available in nearly 200 colors and styles to go with any decor. Plus, it carries a full 5-year guarantee against stretching, shrinking and fading. Our home decorating representatives will be happy to help you in selecting the appropriate window treatment, color, and style that will surely make a lasting impression in your home. Stop by now and save on Western Guaranteed French Tergal! Be sure to ask for your Free Tergal Designer Ideas Book II when you stop in.

**Merkel**  
HOME FURNISHINGS

Open Mon., Wed. and Fri. Until 9 p.m.  
Phone 475-8621

## CHELSEA WOODSHED EATERY

### WAKE UP WITH US!

With the closing of The Chelsea Restaurant, after years of fine service, where do you eat breakfast downtown?

At The Chelsea Woodshed, of course! Beginning on Monday, February 11th we will be serving a full breakfast menu. In addition to our fine lunches and dinners, you can now wake up with The Chelsea Woodshed too!

Breakfast served from 7 a.m. until 11 a.m. Monday through Saturday. Closed Sunday.  
113 S. Main Chelsea, Michigan  
Call 475-1922



## Our Free Gift for the Bride-To-Be with your order for Wedding Invitations by Rytex.

Our gift of 50 Thank-You Informals with envelopes. So appropriate and socially correct for your many brief notes and thank-yous. The Thank-You Informals are on damask-rich ivory paper with the "thank you" in embossed black script. There yours with any style of Wedding Invitation.

We invite the bride-to-be to examine the variety of traditional and contemporary Wedding Invitations with their accessory cards by Rytex. Special handling is available for faster service.

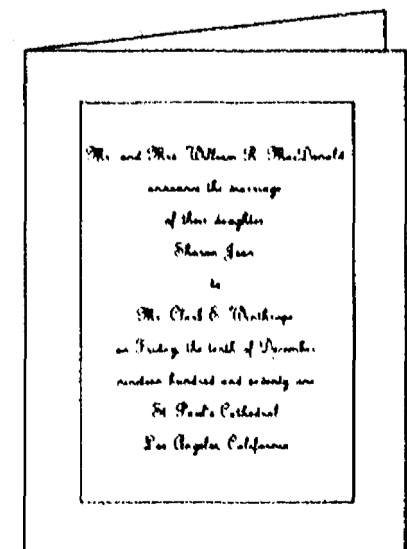

## The Chelsea Standard

300 N. Main St., Chelsea

Phone 475-1371

**EAT RIGHT and LIVE LONGER**

**How to Lose Weight with Protein**

By **LELORD KORDEL**  
Number Eleven of a Series

If you, your scales and the family doctor all agree that your health (and good looks, too) would benefit by getting rid of a few pounds, then the one and only safe reducing program is that built around plenty of high-protein foods, mainly meats.

Of course, such a reducing diet is going to cost you money. But so does ill health. And obesity is synonymous with ill health and early loss of your youth. So look upon the money spent on this high-protein diet as an investment in health.

With all the trick diets that come and go—protein remains the one tried-and-true material to help control weight. Here's why:

On a high-protein diet you lose weight faster, have more vitality, and retain a firm skin and excellent muscle tone as you reduce.

And you don't have that empty, all-gone-in-the-middle feeling.

Protein does away with those gnawing, do-or-die hunger pangs that you get on fad diets.

Unlike fat, protein can't be stored in the body. You must have it each day of your life to repair and renew worn-out cells and tissues.

Protein is the only substance which can do this.

**OUTWIT THE POUNDS**

Here are some proved, effective calorie-wise ways to outwit the pounds:

1. Eat protein three times a day.

And that means breakfast, too, even though you're a confirmed breakfast-skipper.

Meat or eggs for breakfast will step up metabolism so you'll burn more calories than you consume.

Your blood sugar will remain on an even level. Gone will be the hunger pangs that cause you to grab a sweet roll or doughnuts in midmorning, or overeat at luncheon.

2. Restrict fats

That includes butter, cream, whole milk, gravy, sauces, and salad dressings. A small amount of safflower oil may be

mixed with lemon juice or cider vinegar and used for a salad dressing.

3. Cut down on carbohydrates.

I'm tempted to say, "Cut out carbohydrates," since almost all persons with a weight problem overeat them.

Eat fresh fruits and vegetables as sources of natural sugars and starches.

Foods containing white flour and refined sugar should be avoided.

4. Eat plenty of the bulky, low-calorie fruits and leafy vegetables.

They include cabbage, spinach, lettuce, endive, escarole, cauliflower, broccoli, sauerkraut, asparagus, celery, tomatoes, apricots, oranges, grapefruit, and melons.

You don't have to starve yourself to wage an all-out war on overweight.

The only safe and sure way to get slim—and stay slim—is to learn which calories are your friends and which are your foes.

**WHAT ARE CALORIES?**

You have a pretty fair idea of what calories are, of what too many of them do to you.

A calorie is the measure of the energy value of food—and also of your body's energy requirements.

Calories are the unseen guests at every meal you eat, at each

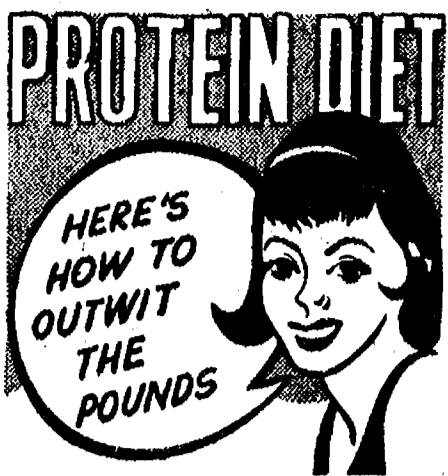

nibble that you sneak with a fine disregard for them.

If you eat more calories than you burn up by work, worry, play, or exercise, the extra, unwanted calories store up as fat.

But here is the fat boy's bonanza, the chubby girl's blissful bonus:

If you eat an ounce of protein instead of an ounce of carbohydrate — (starches and sugar) — although each may have 113 calories, a small miracle takes place.

Protein's specific dynamic action steps up your metabolism and enables you to burn up to 130 to 140 calories!

A high-protein diet—meat, eggs, fish, poultry, low-fat cheese, yogurt—will whip up your metabolism so combustion of fat for energy increases.

And that means you lose weight faster!

"Protein calories are a fat man's best friend!"

And that goes for the gals as well!

I hope you won't forget that breakfast is the most important meal of the day—although neglected by too many.

Not only is breakfast of value to those interested in weight control—but it plays a tremendous role in our fight to look younger and live longer!

Distributed by Specially Features Syndicate. All Rights Reserved. Condensed from the book "Eat Right and Live Longer" by Lelord Kordel.

Next: Conclusion of series condensed from the book "Eat Right and Live Longer" by Lelord Kordel. The complete 144-page book is available to readers of this newspaper for only \$1.00.



**THREE HAPPY ASPIRANTIS**, Joe, Betty and Joe, proudly display their new dining room, recently opened in the family-owned and-operated Little Rooster Restaurant. Eight years in the planning, the restaurant addition includes a lounge and will feature live

entertainment and dancing on week-ends. Remodeling is currently underway in the old dining room and the family hopes to re-open it this summer, increasing the eatery's capacity to more than 225.

**Aspirantis Showing Off New Enlarged Restaurant, Lounge**

It's a long way from a hot dog stand to a spanking new lounge with live entertainment, but that is the adventuresome journey that has just ended for Joe and Betty Aspiranti, proprietors of The Little Rooster restaurant on North Territorial Rd.

The Aspirantis were living in Detroit in 1967 when Joe, unknown to Betty, purchased a small root beer, hot dog and hamburger stand at 11485 North Territorial that had been closed for about a year.

"I didn't believe him," recalled Betty. "I had worked in a

restaurant before but nobody else had."

Nevertheless, it soon became THE family business for the Aspirantis. After commuting from Detroit for two years, they moved to the area permanently in 1969.

**District Court Proceedings**

Week of March 10-14  
Judge Kenneth Bronson Presiding

Don Scott Miller pled guilty to having expired plates. \$5 state judgment fee.

Jerome Hendricks pled guilty to expired registration plates. \$5 state judgment fee.

Gordon McBride pled guilty to improper registration. Fines and costs, \$20.

James K. Maxson pled guilty to open intoxicants. Sentenced to one day on probationary work program and fines and costs of \$75 or five days.

Kurt W. Von Richter was sentenced for driving under the influence of liquor to seven days in the Washtenaw County Jail, credit for time spent. Six months probation, no drinking. License restricted for six months, to and from work. Fines and costs, \$305.

Kurt W. Von Richter was sentenced for open intoxicants to three days in the Washtenaw County Jail, credit for time spent. Fines and costs, \$80.

Robert Ruscor was sentenced for violation of probation to pay all owed and \$25 warrant fee or add 35 days.

Barton Ward pled guilty to having no valid operator's license on person. Fines and costs, \$15.

Robert E. Wolf was sentenced for speeding. Fines and costs, \$50.

Steven J. Burke pled guilty to open intoxicants. Sentenced to two days in the Washtenaw County Jail, credit for one spent.

**Aquatic Club . . .**

(Continued from page one)

13 and 14 boys—50-yard butterfly: Sean Oxner.

In the Plymouth meet, the following swimmers posted first-place finishes:

9 and 10 boys—medley relay: J. Cattell, T. Lewis, D. Girard, D. Karns (new record); 100 free: David Karns; free relay: G. Girard, K. Flanagan, J. Cattell, D. Karns.

9 and 10 girls—medley relay: C. Hoffman, M. Parsons, S. Weis, L. Stephens (new record); 100 free: Laura Stephens; free relay: H. Seabury, S. Weis, C. Hoffman, L. Stephens.

11 and 12 boys—medley relay: M. Carrigan, D. Degener, S. Pryor, P. Robbins; free relay: S. Pryor, D. Skiff, N. Deroo, D. Degener.

11 and 12 girls—medley relay: K. Mattoff, J. Cattell, P. Colombo, M. Flanagan; 200 free: Paula Colombo.

13 and 14 boys—medley relay: S. Oxner, D. Fowler, G. Bos, P. Thompson; 200 free: Sean Oxner; free relay: G. Bos, P. Thompson, D. Fowler, S. Oxner.

13 and 14 girls—medley relay: L. Toth, M. Rawson, L. Culver, L. Goltman; 200 free: Lisa Goltman; free relay: L. Goltman, L. Culver, M. Rawson, L. Toth.

The team now looks to the winter championships. Chelsea currently holds the trophy and hopes to have earned the right to keep it by the end of March.

**Read-A-Thon Student Leader Named for MS**

Carol Palmer of South Elementary school has been chosen as the Multiple Sclerosis (MS) Read-a-Thon student representative for her school. Carol was selected by school personnel and

the MS Read-a-Thon co-ordinator for the position, because of her enthusiasm for reading.

During the Read-a-Thon, Carol will encourage participation of fellow students in getting spon-

sors to pledge money for each book read. The proceeds collected by the students will be sent to the Multiple Sclerosis Society for patient services and research.



**CHELSEA KIWANIS CLUB FLOWER SALE**

All profits go for community service projects.

**FRIDAY and SATURDAY APRIL 4-5**

Fri., 8 a.m. to 1 p.m., 3 p.m. to 9 p.m. - Sat., 8 a.m. to 6 p.m.

- at -

**HEYDLAUFF'S, 113 N. Main St.**

'Remember Her With Flowers'

**Culligan** filtered conditioned **SOFT WATER**

LIKE HAVING A FAMILY SERVANT!

You'll find that you can clean kitchens and baths in a fraction of the time. Eliminates dulling hard water film . . . helps keep everything cleaner longer. Saves on soaps and cleaners.

ASK THE MAN WHO CARES! SAY . . .



2321 JACKSON AVE ANN ARBOR 662-5665

**Low-Calorie Rice Cakes**

CRUNCHY!

Guernsey Dairy Milk - Brown Eggs

**Rivendell Natural Foods**

3312 Alpine, Dexter Ph. 426-2549

(Across from the Farmers' Market)

**The Chelsea Symphony Band**

would like to thank all those who attended the **MEXICO BAND TRIP BENEFIT** on Sunday, March 9 at the **Wolverine Lounge.**

Special Thanks to **DAVE WOLTER** and the **SALINE BIG BAND** **CHRIS ALBER, WYNN KANTEN** and **"SCAT"**

JOE MERKEL and the staff at the Wolverine Lounge along with Lena Dufferin and Ann Laban, the waitresses from Paul Bunyan on Zeeb Road. Due to your efforts the benefit was a tremendous success. Thanks again.

**STEVEN R. BERGMANN**  
Director, Chelsea Symphony Band



JULIE BOTSFORD

### Julie Botsford Named DAR Good Citizen

Julie Botsford, a senior at Chelsea High school, is one of 10 area students recently honored as good citizens by the Sarah Caswell Angell chapter of the Daughters of the American Revolution.

In recent ceremonies the students were presented with certificates and good citizen pins. They were selected by their classmates for demonstrated qualities of leadership, patriotism, dependability and service.

Julie will attend Albion College and major in science and mathematics.

Also honored were Julie Moore of Manchester High school, Leon Agan of Dexter High school, and Cynthia Dreffs of Whitmore Lake High school.

### Census Taker Application Tests Slated

Full-time, temporary jobs as census takers are still available in this area, Michael Berla, manager of the local 1980 census office, said recently.

In the Chelsea area, interested persons are urged to take the written, job-related test at the Village Council chambers, 104 E. Middle St., at 9 a.m. or 11 a.m. on Monday, March 24, or Wednesday, March 26.

"We're counting on you if you can work 30 to 40 hours a week visiting households and interviewing the residents," Berla said, adding that some evening and Saturday work will be required.

Census takers will begin work soon as part of the 1980 census of population and housing. They will first attend a training session, for which they will be paid.

Most census takers will be paid a piece rate for the number of household interviews completed. In a few instances, the pay will be by the hour. For all workers, pay will average \$4 an hour or more.

Census takers must be able to follow printed instructions, do simple arithmetic and read maps, for which they will be tested before hiring. They should be able to walk a considerable amount, climb stairs and should have good eyesight and hearing.

Those hired should have a home telephone and many will need a car, for which mileage will be paid when it is used in census work.

The Census Bureau is an equal opportunity employer.



LIONESSE CLUB: Saturday was charter night for Chelsea's newest organization, the Lioness Club. Present for the ceremonies was Lions Club District Gov. Robert Myers of Jackson. Charter members of the organization

are, from left, Carol Dmoch, Cathy Heeter, Karen Pratt, Vivian Michelson, Adamine Michelson, Barb VanGorder, Louise Likavec, Karen Strook, Margaret Murphy, Marion Rutledge, Susan Harness, Mary Lou Koszegi, Valerie

Scriven and Dorothy Pfitzenmaier. Not pictured are Linda Atkinson, Rose Bushway, Gari Feldman, Dorothy Fouty, Lucy Ann Howard, Helen Prohaska, Judy Radant, Barbara Rybak, Betty Severn and Jill Tabor.

## Chelsea Lioness Club Chartered

Chelsea's newest organization, the Lioness Club, received its charter Saturday night in ceremonies held at the Chelsea Community Hospital dining room.

Twenty-four women, interested in community service, were installed as charter members of the organization. Charter officers are Adamine Michelson, Karen Strook, Karen Pratt and Linda Atkinson.

Installed as charter directors were Valerie Scriven, Barbara VanGorder and Susan Harness. Other members are Rose Bushway, Jill Tabor, Carol Dmoch, Gari Feldman, Dorothy Fouty, Cathleen Heeter, Lucy Ann Howard, Mary Lou Koszegi, Louise Likavec, Vivian

Michelson, Margaret Murphy, Dorothy Pfitzenmaier, Helen Prohaska, Judy Radant, Marion Rutledge, Barbara Rybak and Betty Severn.

Lion District Governor R. J. (Bob) Myers of Jackson conducted the presentation of the charter and installed the members.

Chelsea's Lioness Club began a few months ago when a number of area women met to discuss the possible need for another service organization in the community. After they determined that such a need was present, the group decided to become a Lioness Club.

The group is sponsored by Chelsea Lions Club but is not an auxiliary of that organization.

Membership is open to women interested in focusing their energies on service to the immediate community.

Although they are at present settling formalities such as a constitution and by-laws, President Adamine Michelson said that upcoming meetings will be planned to present a program for members each month. Most of the organization's business will be covered at board meetings, with general sessions freed for informative programs.

Even before their Charter Night last week, Chelsea Lionesses had begun their work in the community by collecting outdoors for the March of Dimes in the driving snowstorm of two weeks ago.

### GOOD FRIDAY HOURS

The University of Michigan Family Practice Center will be closed Good Friday, April 4, 1980, from 12:30 p.m. until 3:00 p.m. There will be a physician on call, as usual, to take care of emergencies. The telephone number to call is 475-1321.

### KITCHEN REMODELING

- ★ We at Dutch Country are kitchen remodeling specialists.
- ★ Expert installation available.
- ★ Free design layout service.
- ★ Featuring: HAND CRAFTED AMISH CABINETS.
- ★ Distinctive "GOLDEN OAK CABINETS" By Continental.
- ★ Jenn-Air Appliances ★ Delta Faucets ★ Elkay & Kohler Sinks.

VISIT OUR SHOWROOM

### DUTCH COUNTRY KITCHENS

146 E. Main 428-7292, Manchester

### Chelsea Hospital Hosts Series of Lectures on Chemical Dependency

The ninth of a series of free public lectures on alcoholism and other chemical dependencies will be held Thursday, March 20 at Chelsea Community Hospital. The series is for alcohol and sedative dependents and family members and friends of those dependents.

The lecture will be "Marijuana," Dr. J. Hardee Bethea, former Brighton Hospital director, will begin the hour-long talks at 7:15 p.m. in the hospital dining room.

## Jiffy market

Big Enough To Serve You . . . Small Enough To Know You!  
Corner of Sibley and Werkner Rds. - Chelsea, Michigan 48118

PHONE 475-1701

SALE PRICES EFFECTIVE MARCH 20 - MARCH 23

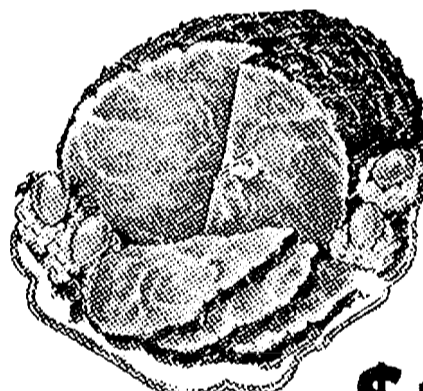

Whole or Half

FARMER PEET BONANZA or ROLLED BONELESS

### HAM

\$1.79 lb.



U.S.D.A. CHOICE

### RIB STEAK . . . lb. \$1.99

Club Steak lb. \$3.19 Sirloin Stk. lb. \$2.49  
T-Bone Stk. lb. \$3.49 P'terh'se Stk. lb. \$3.49

WILSON BULK

### SLICED SLAB BACON. Random Weights lb. 89¢

FARMER PEET PORK LINK SAUSAGE \$1.49 lb.

FARMER PEET Chunk Braunschweiger 79¢ lb.

SALAY'S CHUNK BOLOGNA \$1.29 lb.

ECKRICH Smoked or Polish SAUSAGE \$1.99 lb.

HOLSUM - KING SIZE

### WHITE BREAD . . . . . 24-Oz. 1 1/2-Lb. Loaf 69¢

THE UNCOLA 7-UP Reg. or Diet 16-Oz. (1/2-Liter Bottles) 8 pak \$1.59 (Plus Deposit)

U. S. NO. 1 COOKING ONIONS 10¢ lb.

U. S. NO. 1 CALIF. HEAD LETTUCE 39¢ ea.

MAMA'S COOKIES Assorted 3 pkgs. \$1.49

FARM-MAID HOMOGENIZED

### MILK . . . . . gal. \$1.89

### FARM-MAID SPECIALS

LOW-FAT MILK gal. \$1.59

COTTAGE CHEESE 1-Lb. Ctn. 79¢

SOUR CREAM 15-Pt. Ctn. 39¢

ORANGE JUICE 1/2 gal. 99¢

FRESH MEATS - GROCERIES - PRODUCE - BEER - WINE - LIQUOR

Open 7 a.m. Morning to 10 p.m. Nights - 7 Days A Week

## Now, McDonald's breakfast comes in your size. Now Open Weekdays, 6:30 a.m.

CLIP THIS COUPON for FREE COFFEE With Big Breakfast

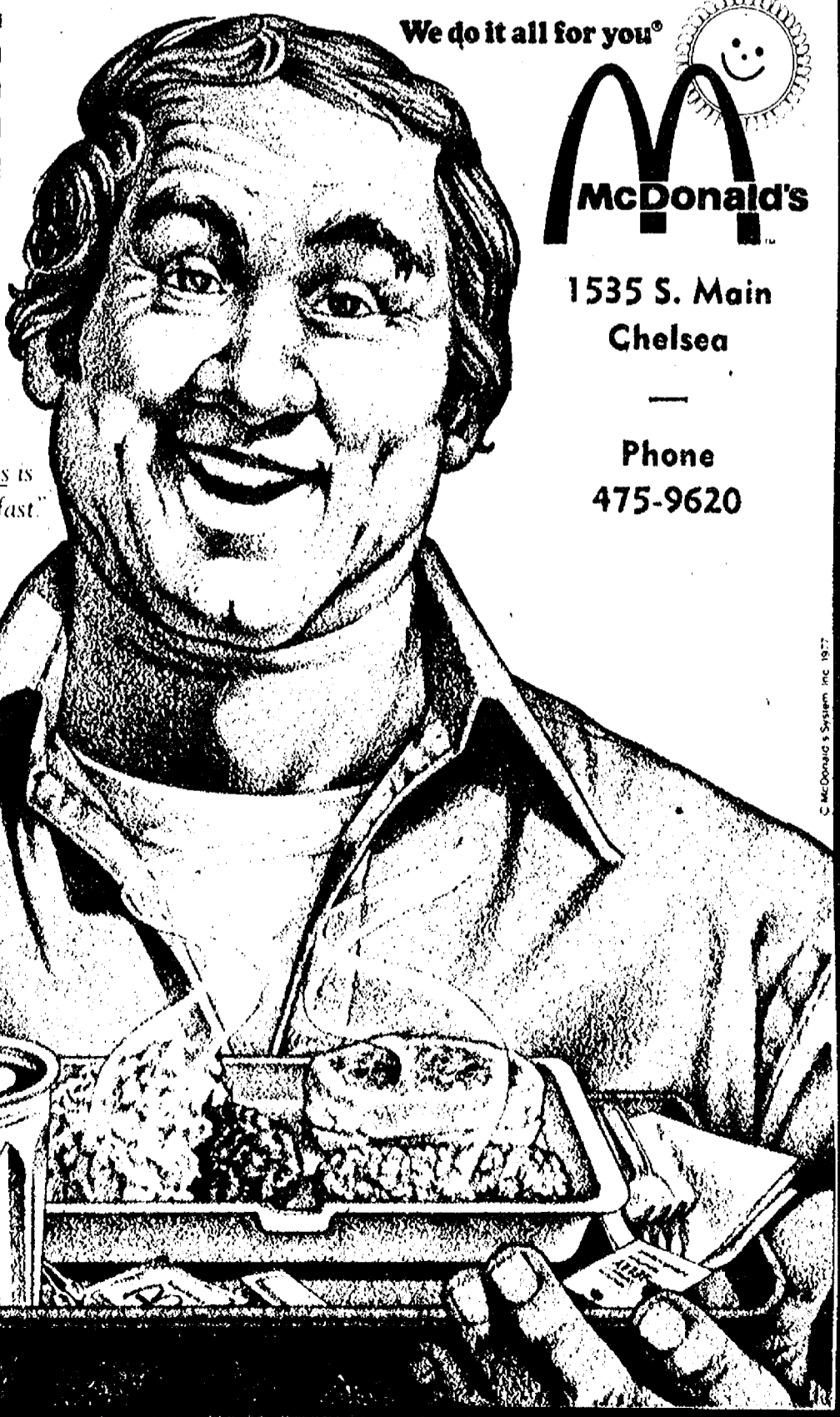

We do it all for you!



1535 S. Main Chelsea

Phone 475-9620

"Now this is what I call a breakfast"



TERRIFIC TAILORS 4-H Club members all received "A" ratings at last week-end's Spring Achievement held at Saline. Winning the ratings for clothing construction were, standing, from left, Judy Bareis, Sara Noah, Laurie Heller, Nancy Heller, Kelly

Hawker, Diane Bareis, Laurel Inglis, Sommer Havens; seated, Linda Bristle, Wendy Wolfgang, Sabine Schelde and Beth Heller. Missing from the photo are Angie Inglis and Amy Wolfgang.



HONOR WINNERS from the Terrific Tailors 4-H Club at last Saturday's Spring Achievement were, rear, from left, Laurie Heller, Nancy Heller, Kelly Hawker; seated, Judy Bareis, Beth

Heller and Sommer Havens. The group and Amy Wolfgang, not pictured, won the honors for clothing construction.

## Terrific Tailors Have Big Day

Terrific Tailors 4-H Club had a blue ribbon day at the Washtenaw County 4-H Spring Achievement held Saturday, March 15 at Saline.

Beth Heller placed first in the 14- to 18-year-old division in construction. Beth and Nancy Heller also placed in the top 10 in modeling.

Kelly Hawker placed fourth in the county in construction in a 9- to 12-year-old category in a

field of approximately 150 participants. Kelly and Amy Wolfgang were also in the top 30 young modelers.

Fourteen members of the Terrific Tailors participated and all received a rating on the construction of their garments. Receiving honor awards were Judy Bareis, Sommer Havens, Kelly Hawker, Laurie Heller, Beth Heller, Nancy Heller and Amy Wolfgang.

Leaders Mrs. Robert Hughes, Mrs. Albert Anderson and Mrs. Robert Heller expressed great

pleasure with the outstanding performances of all the young people at the competition.

## Kiwanis Travel Film Spotlights Norway

On Saturday evening, March 22, the Chelsea Kiwanis Club will present its fifth program of the "Travel and Adventure Series" at 8 p.m. in the High School Auditorium.

James Forshee is a resident of Ann Arbor. After graduating from the Ford Trade School, he entered the United States Marine Corps and served in Japan and the Pacific. While in the Marines he became interested in photography as a hobby. After World War II he entered the automobile industry as an engineer and worked for the Ford Motor Co. for several years. During the last few years his hobby has become his major interest, and he has become one of the top artists in the travelogue field. His delightful presentation and the technical excellence of his films have entertained audiences from coast to coast.

Norway is famous for its incredible fjords. Formed millions of years ago by receding glaciers from the ice age, the fjords are deep blue-green arms of the sea which penetrate far into the Norwegian interior. Surrounded by towering rock cliffs, the countryside is a patchwork of snow-capped mountains, flower carpeted valleys, foaming waterfalls and brightly painted villages.

Vist Bergen, Norway's second largest city, and one which gives the appearance of a quaint 11th century Viking seaport. Bergen is an important commercial center which has an excellent harbor and is consequently a vital link in the export of fish and fish products.

Explore the ski and resort country near Voss and Lillehammer. The dramatic scenery and



JIM FORSHEE

points of interest will delight the traveler.

Take the spiraling drive up to the majestic view from Stalheim. See the ancient Stave church in Borgund. While visiting in Oslo, see the renowned Vigeland sculptures. Oslo the capital city and chief seaport, has much to offer as Norway's educational and cultural center.

Driving to Hammerfest, the northernmost city in the world, experience the magnificent North Cape, where the mountains sweep down to meet the Arctic Ocean. Standing here, beneath the Midnight Sun, observe a unique phenomenon; the sun goes down, then comes up again, without dipping below the horizon. "Exploring Norway" with Jim Forshee is a travel experience you won't want to miss. Tickets are available at the door.

## Millionaire's Party Planned by Athletic Boosters

Chelsea's Athletic Booster Club is currently selling tickets for an upcoming Millionaire's Party, the proceeds of which will benefit Chelsea athletics.

Tickets for the Saturday, April 26 party may be purchased from Ted Wilson, Tom Dault or any athletic coach at Chelsea High school. The festivities will run from 8 p.m. to 2 a.m. at the Chelsea American Legion Post.

A limited amount of tickets are available.

People who think they may be eligible for SSI payments should apply as soon as possible at a social security office. No payments can be made for months before an application is filed.

## Births

A daughter, Melinda Nahleen, Saturday, March 15, to Judy and Phil Radant, 17325 Waterloo Rd. Maternal grandparents are Mr. and Mrs. John A. Miller of Chelsea. Mr. and Mrs. R. P. Radant of Tecumseh are paternal grandparents.

A son, Gabriel Jacob, Wednesday, March 12, to Edward and Deborah Dotson of Milan. He has a sister, Melissa, at home. Paternal grandparents are Mr. and Mrs. Robert Woodard of Gregory. Mr. and Mrs. Donald Murray of Milan are paternal grandparents.

A daughter, Ashley Arnett, Saturday, March 15, to Mr. and Mrs. Stephen F. Harris. Maternal grandparents are Mr. and Mrs. Rudy Davis of David, Ky., formerly of Chelsea. Paternal grandparents are Mr. and Mrs. Fred Harris, Jr., and the late Sarah E. Harris.

A son, Scott Heydlauff Klipstine, Wednesday, March 5 to Sharon Heydlauff and Tom Klipstine of Dallas, Tex. Maternal grandparents are Shirley and Jerry Heydlauff of Dexter. Mr. and Mrs. Richard Klipstine of Greenville, O., are paternal grandparents.

A son, Joseph Lee, Saturday, March 1, to Stephen and Donna Foster of Chelsea. Maternal grandparents are Mr. and Mrs. Richard Daniels of Mount Oral, Ohio. Dudley and Angie Foster of Grayling are paternal grandparents.

## GIRL SCOUTS

**TROOP 84-**  
Today we played a St. Patrick's Day game. We made cards for our moms and dads. Jennifer Weir brought treats.  
Jennifer Harms, scribe.

**TROOP 689-**  
On Wednesday, March 12, our Girl Scout troop was working on our painting and drawing badge. We are almost finished with it. We are selling Girl Scout cookies, too.  
Minta Van Reesema, scribe.

**TROOP 247-**  
We did exercises for all parts of our bodies to help toward our "B" patch. We told and answered riddles and made crayon scratch pictures. We played a game called "Christopher Columbus, there's something among us," like "I Spy." We talked about things we do and places we go at Eastertide. Sharon White brought treats.  
Jennifer Gilmore, scribe.

## VFW Post Sponsors Drug Abuse Seminar

In compliance with the national organization of the VFW Posts and their auxiliaries, Chelsea's local unit will sponsor a drug abuse seminar on Wednesday, March 26, 7:30 p.m. at the Post Home.

Chelsea Police Chief Robert Aello will present the program for all interested persons, and anyone may attend.

Commander Gary Erskine and President Lucy Platt, together with their committee chairmen, are in charge of the program.

## Athletes Honored At Sports Banquet

(Continued from page one)

Tom Fletke coached the wrestlers.

Sean Oxner was the most improved and Mike Mason the most valuable swimmer on this year's boys swim team, coached by Larry Reed.

Taking a fourth year award for team membership was Scott Prohaska. Three-year awards went to Mike Mason, Phil Hoffman and Tom Gaunt. Shawn Pierson, Andy Weir, Craig Wirtz, John Robbins, Paul Schumann and Dave Mason accepted two-year awards. Dave Nicola, Kent Noll, Sean Oxner and Kirk Hawks each accepted first year honors.

Most valuable team member in girls varsity volleyball was Sue Branham. Patty Rawson was chosen most improved.

Members of the girls varsity volleyball team who received awards included Molly Bacon, Sue Branham, Sandy Bushway, Cindy Gerstler, Kelly Hense, Amy Hume, Karen Kiel, Sharon Parsons, Patty Rawson and Cristi Thomsen.

JV awards in girls volleyball went to Diane Bareis, Cindy Connel, Cathy Doll, Lynne Ertel, Jean Folsom, Kim Forner, Julie Hunn, Marty Kovick, Kathy Morris, Kim O'Quinn, Amy Poljan, Donna Popovich, Venus Roberts, Kim Schmid, Melanie Schneider and Kim Williams.

Judy Bottum coached both volleyball squads.

Second-year awards in boys varsity basketball went to Jeff Dils, John Dunn, Mike Killela, Brad Knickerbocker and Don Schrotenboer. Receiving first-year awards for membership on the team were Karl Albrecht, Dan McGill, Sean Peterson, Jeff Price, Jon Riemenschneider, Mark Steinaway and Chris Tobin. Robin Raymond coached the varsity cagers.

Coach Jon Schaffner presented junior varsity awards to JV cagers John Welton, Bob Trevino, Mike Bareis, Darren Pierson, Jeff Rowe, Darrow

Keezer, Toby Boyd, Doug Hen-son, Todd Sprague, Jeff Shaw, Jeff Lantis, Dave Stephens and Doug Inglis.

Numerous awards for freshman basketballers were presented to Mike Hintzen, Dave Mann, Mark Brosnan, Randy Krichbaum and Ken Nadeau. Frosh cagers receiving certificates were Steve Cattell, Doug Pagliarini, Chris Seitz, Dave Wojcicki, Matt McCallum, Mike Neibauer, Kevin Richardson, Matt Villemure, Russ Harris, Carl Pate, Rod Robeson and Frank Waller.

Jim Tallman coached the freshman basketball team.

Letters were awarded JV cheerleaders Dani Bohl, Connie Dault, Chris Guinan, Cheryl Hunker, Diana Ramey, Maggy Sweet, Marleen Williams.

Freshman awards went to cheerleaders Anna Bennett, Stephanie Harvey, Lynette Mey-yans, Julie Patrick, Sandy Sundling and Amy Ziegler.

Dawn Speakman was coach for both squads.

Third-year awards for basketball cheerleading went to Pris Drew and Angie Inglis. Nancy Heller, Debbie Karnyszek and Amy Check received second-year awards, and first-year honors went to Jeanne Bury and Cathy Boomus. Helen Bareis coached.

A third-year award for drill team participation went to Annette Kuhl. Cristy Fahrner, Tracy Buntin, Kim Gauthier and Darla Walz were honored for two years on the team, and Linda Bristle, Dawn McDowall and Jo Anne vanderWaard won their first team awards. Cathy Bennett coached the drill team.

Dial-A-Garden, the system of pre-recorded daily gardening tips, is sponsored by the Washtenaw County Co-operative Extension Service. The system is in operation 24 hours per day, seven days per week. Interested persons are invited to call 971-1122 at their convenience and receive timely, up-to-date gardening information.

CUSTOM  
**BUMPING and PAINTING**  
FREE ESTIMATES - ALL MAKES  
*Get the Best for Less!*  
**FRANK GROHS CHEVROLET**  
Phone 426-4677 Dexter, Mich.

**LAST DAY OF REGISTRATION School Election**  
Notice of Last Day of Registration of the Electors of Chelsea School District  
Washtenaw and Jackson Counties, Michigan  
**TO THE ELECTORS OF THE SCHOOL DISTRICT:**  
Please Take Notice that the Board of Education of Chelsea School District, Washtenaw and Jackson Counties, Michigan, has called a special election to be held in the School District on  
**Wednesday, April 23, 1980**

TAKE NOTICE that the following proposition will be submitted to the electors at the special election on Wednesday, April 23, 1980:  
**TAX RATE LIMITATION INCREASE PROPOSITION FOR OPERATING PURPOSES**  
Shall the limitation on the amount of taxes which may be assessed against all property in Chelsea School District, Washtenaw and Jackson Counties, Michigan, be increased by 3.2 mills (\$3.20 on each \$1,000.00) on state equalized valuation for the year 1980, for the purpose of providing additional funds for operating purposes?

The last day on which persons may register with the appropriate city or township clerks, in order to be eligible to vote at the special election called to be held on Wednesday, April 23, 1980, is

**Monday, March 24, 1980**

Persons registering after 5:00 o'clock, p.m. on Monday, March 24, 1980, are not eligible to vote at the special school election.

Persons planning to register with the respective city or township clerks must ascertain the days and hours on which the clerks' offices are open for registration.

This Notice is given by order of the Board of Education of Chelsea School District, Washtenaw and Jackson Counties, Michigan.

**ROBERT N. SCHAFER**  
Secretary, Board of Education

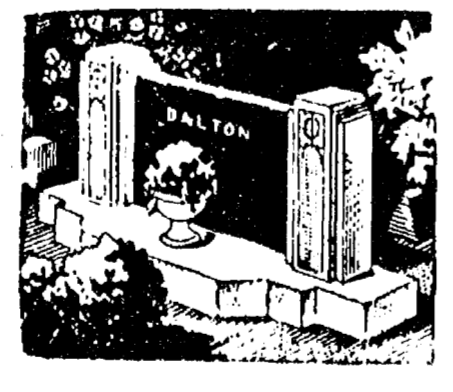

MAUSOLEUMS ★ MONUMENTS  
BRONZE TABLETS ★ MARKERS

**BECKER MEMORIALS**  
6033 Jackson Road  
ANN ARBOR, MICHIGAN

CALL OR STOP IN  
**CHELSEA GLASS, INC.**  
WORKMANSHIP AND MATERIALS FULLY GUARANTEED  
Open Daily 8 a.m. to 5 p.m.; Sat., 8 a.m. to 1 p.m.  
140 W. Middle, Chelsea Phone (313) 475-8667  
**WE REPAIR AND REPLACE:**  
★ STORE FRONTS ★ MIRRORS  
★ FURNITURE TOPS ★ PATIO DOORS  
★ SHOWER DOORS ★ TUB ENCLOSURES  
★ THERMOPANES  
★ AUTO GLASS - Including Windshields  
Free Pick-up and delivery on auto work.  
**Storm Door & Window Reglazing & Screens**  
COMMERCIAL BUILDINGS OR RESIDENTIAL  
**PROMPT SERVICE REASONABLE PRICES**

**FISH FRIES**

Chicken	\$3.50
Fish	\$4.00
Shrimp	\$4.50
Frog Legs	\$5.75

Every Friday Night,  
6-9 p.m.  
at  
**ANN ARBOR EAGLES HALL**  
7530 Jackson Rd.

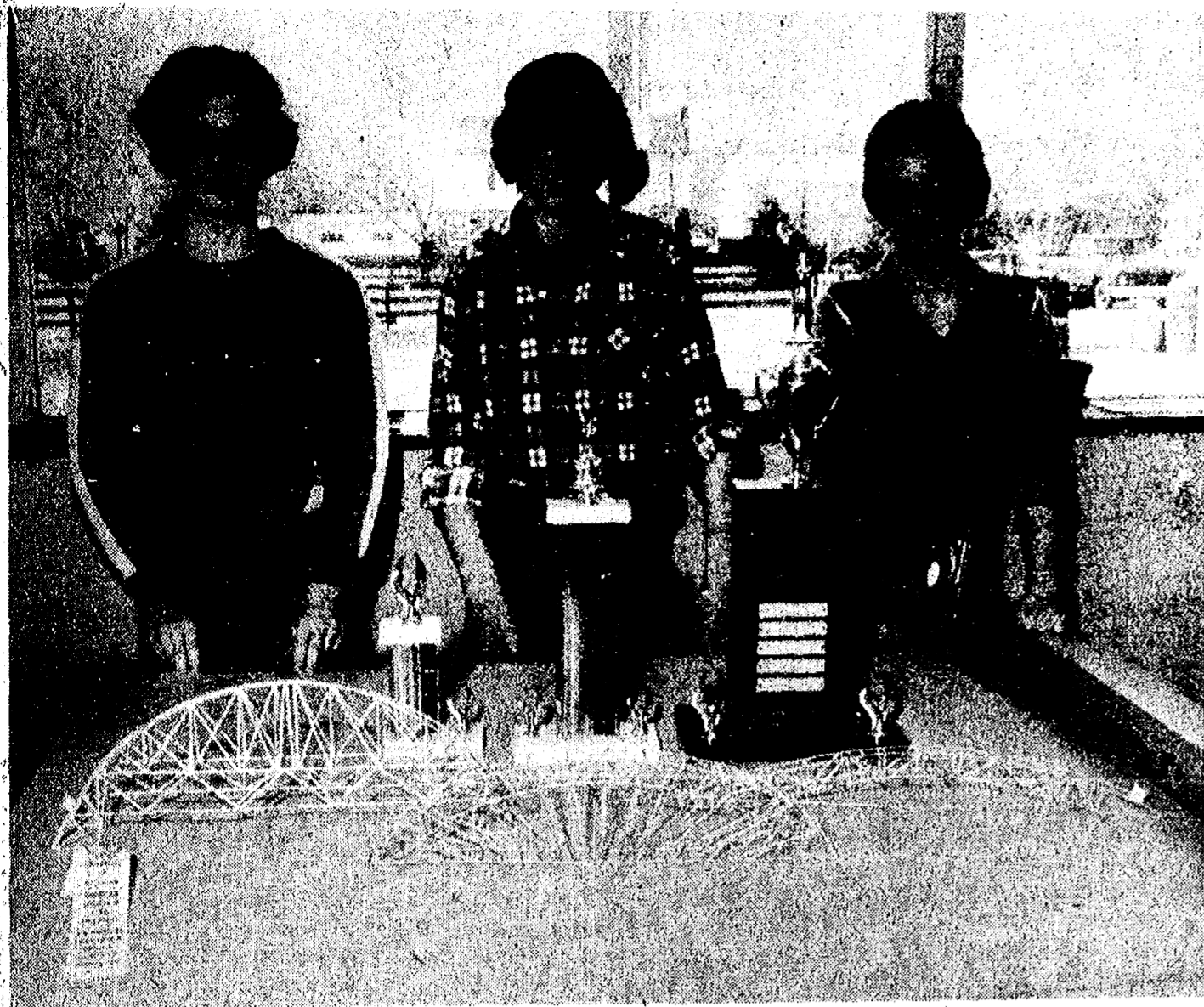

**ENGINEERING SKILLS** brought trophies to three Chelsea High school students in the recent U-M Civil Engineering Department's toothpick bridge-building contest. Steve Kvarnberg, center, took first place for the second consecutive year. Todd Brehmer, 5th last year, finished in third place; and Dan Bourget came in fourth. Some 15 students from six schools competed for the prizes.

secutive year. Todd Brehmer, 5th last year, finished in third place; and Dan Bourget came in fourth. Some 15 students from six schools competed for the prizes.



**LIONESSE OFFICERS:** Directors and officers of the new Lioness Club in Chelsea posed for a group picture at their Charter Night dinner at Chelsea Community Hospital last Saturday. Leading the club are, from left, Barb Van Gorder, director; Valerie

Scriven, director; Adamine Michelsen, president; Susan Harness, director; Vivian Michelson, standing in for absent treasurer Linda Atkinson; Karen Strock, vice-president; and Karen Pratt, secretary.

## CHS Students Sweep Honors In U-M Bridge Building Contest

Chelsea High school students swept three of the top four prizes last week-end with their entries in the fifth annual University of Michigan Civil Engineering Department toothpick bridge contest.

Steve Kvarnberg took the first place trophy for the second consecutive year, while Todd Brehmer (fifth last year) placed third and Dan Bourget took fourth.

Kvarnberg is the first student ever to win the top prize more

than once and Chelsea is the only school to take first for two consecutive years.

The trio competed among 15 schools in the U-M sponsored contest, and were rated by three judges in two different areas.

According to advisor Jim Tallman, Chelsea High school drafting teacher, 40 percent of an entry's grade is based on design and workmanship. Students must purchase a standardized kit of

materials from the university, but design is strictly their own.

The remaining 60 percent is based on the load-bearing capacity of the bridge. Steel weights are slowly added to each bridge while an instrument measures the amount of strain put on the structure. When a bridge sagged eight millimeters, no further weights were added.

Steve Kvarnberg's entry withstood the maximum weight of 10 pounds while sagging only eight millimeters, a ratio that Tallman said showed "almost perfect" design.

For his part in advising the Chelsea bridge builders, Tallman received the best faculty contact award from the contest sponsors.

All three bridges will be on display at the Chelsea spring science fair.

### Pvt. Karin Rhodes Assigned in Germany

Pvt. Karin E. Rhodes, daughter of Mr. and Mrs. Bobby J. Rhodes, 11845 Scio Church Rd., Chelsea, recently was assigned as a materiel supply specialist with the 3rd Support Command in Hanau, Germany.

## School Board Briefs

At a regular meeting of the Chelsea Board of Education March 17, present were Stirling, Feeney, Schafer, Heller, Schumann, Snyder, Dils, Superintendent Van Meer, Assistant Superintendent Mills, Principals Williams, Conklin, Benedict, Wojcicki, Assistant Principal Vogel, Athletic Director Bareis and guests.

Meeting called to order at 8 p.m. by President James W. Stirling.

Board approved the minutes of the March 3 meeting.

Board adopted a resolution designating Frederick A. Mills as Administrator of Elections, with full authority to carry out all future school district elections pursuant to the laws and rules governing the same.

Board adopted a resolution approving the date of June 9 for the Annual School election. Citizens wishing to run for the Board of Education must file with the board secretary or with the office of the Board of Education an intent to run by 4 p.m. Monday, April 9.

The Board accepted the resignation of Denese R. Day, special education teacher, effective June 7.

Board approved a curriculum recommendation to adopt as a prerequisite for Foods II course the successful completion of Foods I or a grade of 85 percent efficiency on the Foods I competency test.

The Board was informed by Principal John Williams that an articulation agreement in auto mechanics had been formulated with Washtenaw Community College. The performance objectives of the auto mechanics program will allow students to receive college credit in auto mechanics after entering Washtenaw Community College.

Superintendent Van Meer reviewed the state-wide summary of the Michigan Assessment Test. Chelsea students scored much higher in reading and math than the state average. Also highlighted was the fact that the state averages are higher and Chelsea scores continue to improve in reading and math.

The Board discussed the recent administrative recommendation prohibiting Sunday athletic activities.

The Board discussed the request of County Sheriff Tom Minick to place a substation at the bus garage which would give the western portion of the county better protection. The Board directed the administration to continue discussions with the county sheriff.

The Board of Education heard a review of citizen involvement pertaining to the upcoming millage campaign.

Trustee Dan Snyder and Vice-President Ann Feeney reported on the mid-winter Saturday conference they recently attended in Lansing. The conference was attended by 1,200 school board members.

Trustee Dan Snyder, Vice-President Ann Feeney and Superintendent Van Meer discussed the recent meeting with the state legislators pertaining to possible tax proposals that are being prepared for the November ballot.

The Board was informed that Steve Kvarnberg finished first in the bridge building contest sponsored by the University of Michigan's College of Engineering. Chelsea students took three of the five top prizes. In addition to Steve, Todd Brehmer and Dan Bourget won third and fourth prizes, respectively.

Trustee Heller of the Board Finance Committee indicated the need to let voters know exactly what the programming will be for 1980-81, depending upon funding for that school year. Program options will be prepared by the administration for board review within the next 10 days.

The Board completed the annual evaluation of the Superintendent and extended Van Meer's contract to 1983.

Board adjourned at 10:57 p.m.

### Sheryl Kiel on Dean's Honor List At Hillsdale College

Sheryl Lynn Kiel, daughter of Mr. and Mrs. Stanley Ron Kiel, 21520 Waterloo Rd., was among students named to the Dean's List at Hillsdale College for the first semester of the 1979-80 year. The list recognizes all students who have earned a 3.4 semester average on a 4.0 scale.

## Letters to the Editor

Dear Editor:

I am writing this letter not as a condemnation of the recent political turmoil, though that was undoubtedly the reason we have lost the services of this fine professional, but as a letter of praise and thank you to Fred Barkley who has left the employ of the village to become Assistant Planning Director for Washtenaw county.

Fred's interest in and contribution to the village goes back many years. He helped the village establish its Planning Commission in 1966 when he was "loaned" to the village by the Washtenaw County Planning Commission and he guided us through the first year. Even after it was no longer his job, we felt we could call on him in Ann Arbor for advice and guidance.

Later, when he became a village resident, he became a member of the Planning Commission. Few, if any, planning commissions could boast of having a professional planner on their planning commission.

Some time later, as a consultant, Fred Barkley wrote our Zoning Ordinance, after the Commission and the Village Council had struggled for years trying to come up with a replacement for the old outdated zoning ordinance.

For the past two years Fred has been a full-time employee of the village and the village has gotten much more than it paid for his services. Probably never again will we be able to afford a professional planner of Fred's ability and dedication to this community.

Thank you Fred Barkley for your labors of love for the Village of Chelsea.

William Chandler.

To the Editor:

The Chelsea Lioness Club would like to take this opportunity to publicly thank the many local businessmen who made such generous donations for our Charter Night festivities which were held March 15, at the Chelsea Community Hospital.

The members of the Chelsea Lioness Club look forward to the opportunity to utilize our energies and resources for the betterment of life in our community. Any women who are interested in serving and helping those in need are encouraged to attend our meetings on the second Monday of each month in the Conference Room of Chelsea Community Hospital.

Chelsea Lioness Club  
Karen Strock, vice-president

## Veterans Benefits Listed in New VA Booklet

The 1980 edition of the Veterans Administration's publication, "Federal Benefits for Veterans and Dependents" is off the press and is available for \$2 through the Superintendent of Documents in Washington, D. C. 20402.

The 73-page volume contains updated compensation and pension rate tables and rates of pay to veterans training under the GI Bill, along with explanations of general eligibility requirements for various benefits available to veterans and their dependents.

The booklet also provides convenient listings of toll-free telephone numbers that enable anyone in the 50 states and Puerto Rico to call VA for consultation with a veterans counselor.

## Subscribe to The Chelsea Standard

# "LOAD FOR THE ROAD" DAYS.

## MARCH 27

Stop in, load up with your favorite Funk's G-Hybrids and drive out with this:

# FREE FUNK'S GIFTS

We're loaded to the rafters with Funk's G-Hybrids for this season and need to make room for more. So we're offering free gifts to move 'em out. Stop in this week and pick up your order — you'll be ready to plant as soon as the weather gives you a chance. And we'll be able to restock to fill your extra needs at planting time.

HOT COFFEE & DONUTS waitin' for you.



The world yield leader.

# Harold Trinkle & Sons

Phone 475-8992

9970 Trinkle Rd.

Dexter, Mich.

# The Ann Arbor Trust Company cordially invites you to attend TWO SEMINARS

Wednesday, March 26, 1980

## PERSONAL ESTATE PLANNING

This session will discuss the importance of estate planning. It will include a discussion of how you can save the most tax dollars under your present personal estate plans. We will also review the New Revised Probate Code and explain how this new legislation will affect your estate plan.

Both seminars will be held at our Chelsea Banking Office located at 1478 Chelsea-Manchester Road at 7:30 p.m.

To register, simply call our Chelsea Office at 475-9154 WE LOOK FORWARD TO SEEING YOU THERE!



## CHELSEA BANKING OFFICE ANN ARBOR TRUST COMPANY

1478 Chelsea-Manchester Road □ Chelsea, Michigan 48118 □ Phone 475-9154

MEMBER FDIC

Wednesday, April 2, 1980

## BUSINESS RETIREMENT PLANS

This session will explore the various Pension Plans available to businesses and self-employed individuals. We will also discuss the investment and financial services offered at Ann Arbor Trust.

# Community Calendar

1980	March 1980						
	S	M	T	W	T	F	S
28	29	30	31	1	2	3	4
5	6	7	8	9	10	11	12
13	14	15	16	17	18	19	20
21	22	23	24	25	26	27	28

**Taxpayers' Meeting**, Thursday, March 27, 7:30 p.m. at Dexter Fire Hall. Topic: Tisch Tax Cut Amendment.

**South School Fun Fair**, Saturday, March 29, 11 a.m. to 5 p.m.

**Swine Club**, Tuesday, March 25, 8 p.m. in Ag Room of Chelsea High school.

**Citizens' Curriculum Committee**, Thursday, March 20, 7:30 p.m. in Board Room at Chelsea High school.

**Mill Creek Research Council Annual Meeting**, Tuesday, March 25, 8 p.m., Lima Town Hall. Public invited.

**Dexter-Chelsea LaLeche League**, Wednesday, March 26, 7:30 p.m. at the home of Dayle Wright, 126 South St., Chelsea. Ph. 475-1563. Topic: "The Arrival of Baby; the Family in Relation to the Breastfed Baby."

**Senior Citizens meet third Friday** of every month, pot-luck dinner, games and cards. 6 p.m. at Senior Citizen Activities Center on W. Middle St.

**Living with Cancer group**, second Wednesday of each month at First Congregational church, 608 E. William, Ann Arbor, 7:30-9 p.m. Contact American Cancer Society, 668-8857, for more information.

**Home Meals Service**, Chelsea. Meals served daily to elderly or disabled. Cost per meal, \$1.50 for those able to pay. Interested parties, call Barbara Branch, 475-7644 or Ann Feeney, 475-1493.

**Knights of Columbus Women's Auxiliary**, second Thursday of each month, 8 p.m. at K. of C. Hall, 20750 Old US-12.

**Lyndon Township Board** regular meetings the third Tuesday of each month, 7 p.m., in Lyndon Town Hall. adv42tf

**Lima Township Planning Commission**, first Tuesday of each month, 8 p.m., Lima Township Hall. advx2tf

**Meetings of the Lyndon Township Planning Commission** are held at 8 p.m. the second Thursday of every month at Lyndon Town Hall. advtf

**American Legion hospital** equipment is available by contacting Larry Gaken at 475-7891.

**Sharon Township Board** regular meeting, first Thursday of each month, 8:30 p.m. adv42tf

**Sylvan Township Board** regular meetings, first Tuesday of each month, 7 p.m., Sylvan Township Hall, 112 W. Middle St. advtf

**Drug Abuse Program**, Wednesday, March 26, 7 p.m. at VFW Post 4076. Sponsored by Post and Auxiliary. Public invited to attend.

**Genealogical Society of Washtenaw**, Sunday, March 23, 1 p.m. work session and class; 2:30 p.m. meeting at Liberal Arts and Science Building, North Entrance, Lecture Hall 2, Washtenaw Community College. Visitors welcome.

**Chelsea Woman's Club**, Tuesday, March 25, McKune Memorial Library. Program: "Step Into Spring."

**Ann Arbor Area Ostomy Association**, Thursday, March 20, 7:30 p.m. at the Senior Citizens Guild, 502 W. Huron, Ann Arbor.

**Homemakers Club** March meeting, Saturday, March 22, 8 p.m. at home of Leah Herrick. Speaker: Dr. Marguerite Shearer.

**104th annual Egg Supper**, North Lake United Methodist church, 14111 North Territorial Rd., Friday, March 28, from 6 to 8 p.m. Everyone welcome. -advx42-3

**The Church of Jesus Christ of Latter Day Saints (Mormons)** meets every Sunday at the Rebekah Lodge. Public welcome.

**North school Parent Group**, first Thursday of each month, 8 to 9:30 p.m., North school Media Center.

**Chelsea Village Council** meets the first and third Tuesdays of each month. advtf

**Inverness Country Club** pot-luck and euchre party, 6:30 p.m., first Tuesday of each month. adv17tf

**Chelsea Band and Orchestra Boosters**, second Thursday of each month, 7:30 p.m., high school band room.

**Lima Township Board** regular meeting first Monday of each month, 8 p.m., Lima Township Hall. advtf

**L.D./E.I. Parent Group** meets every second Wednesday of the month, 7:30 p.m., Room 210 at Chelsea High school.

**Chelsea Child Study Club** Tuesday, March 25, 8 p.m. at Merkel's, interior decorating panel. Guests and members welcome.

**Chelsea Co-op Nursery** is now accepting applications for fall 1980. Please call Carol Trinkle, 475-8970, or Marcia Hansen, 475-9718. adv38tf

Subscribe today to The Standard.

## + AREA DEATHS +

### Mrs. Walter Haab

Had Been School Secretary 20 Years Before Retiring  
Mrs. Evelyn Haab, 19147 Grass Lake Rd., Manchester, died Sunday, March 16 at Chelsea Community Hospital, following a lingering illness. She was 66.  
She was born Nov. 20, 1913 in Sharon township, the daughter of Otto and Eva (Effie Hasel-schwardt) Mayer. On June 16, 1934, she married Walter Haab, who survives.

A 1930 Chelsea High school graduate, Mrs. Haab was a member of Zion Lutheran church of Chelsea and of the Women of the Church. She had been secretary of the Chelsea Elementary schools for 20 years, retiring in 1976.  
Surviving with her husband are one daughter, Mrs. Audrey Middlekauff of Lambertville; three sons, Arthur of Manchester, Aaron of Toledo, O., Ronald of Phoenix, Ariz.; nine grandchildren.

Funeral services were held Wednesday, March 19, 3 p.m. at the Zion Lutheran church with the Pastor John R. Morris officiating. Burial followed in Oak Grove Cemetery.  
Memorials may be made to the Zion Lutheran Church Memorial Fund or to the St. Joseph Mercy Hospital Cancer Fund.  
Arrangements were made by the Staffan Funeral Home.

Funeral services were held Wednesday, March 19, 3 p.m. at the Zion Lutheran church with the Pastor John R. Morris officiating. Burial followed in Oak Grove Cemetery.  
Memorials may be made to the Zion Lutheran Church Memorial Fund or to the St. Joseph Mercy Hospital Cancer Fund.  
Arrangements were made by the Staffan Funeral Home.

### Harry Salzgeber

Retired Rockwell Employee Dies Friday at Hospital  
Harry G. Salzgeber, 111 Dewey St., died Friday, March 14 at Chelsea Community Hospital. He was 76.  
Mr. Salzgeber was born April 16, 1903 at Perry, Iowa, the son of Charles and Jessie Mae (Reid) Salzgeber. He married Olive Parsons Sept. 4, 1928. She survives.

Once an employee of Hoover Ball & Bearing Co., Mr. Salzgeber was employed by Rockwell Standard from 1947 to 1964.  
Surviving with his widow are one daughter, Mrs. Duane (Georgia Ann) Bohne of Edmore; one grandson, James Bohne; a sister, Mrs. Leone Storey of Grand Rapids.

Funeral services were held Tuesday, March 18, 2 p.m. at the Staffan Funeral Home with the Rev. David Yingling officiating. Burial followed in Oak Grove Cemetery.  
Memorials may be made to the Intensive Care Unit of Chelsea Community Hospital.

### Harry E. Mertens

Sylvan Zoning Inspector Dies Suddenly Saturday  
Harry E. Mertens, 36 Cedar Lake, died suddenly Saturday, March 15, at St. Joseph Mercy Hospital in Ann Arbor. He was 79.  
Born Sept. 21, 1900 in Alsace-Lorraine, France, Mr. Mertens was the son of Emil and Christine (Yeiger) Kupfer. In 1923, he married Opal Scott, who preceded him in death Aug. 9, 1979.

Mr. Mertens resided in Detroit, where he was manager of a service station, until 1954. At the time of his death, he was the Sylvan Township Zoning Inspector. He was a member of St. Mary's Catholic church.  
Survivors include a daughter, Mrs. Andrew (Marilyn) Nagy of Southfield; and four grandchildren, Linda, Robert, Carol and Diana Nagy.

Funeral services were held Wednesday, March 19, 11 a.m. at St. Mary's Catholic church with the Rev. Fr. Philip Dupuis officiating. Burial followed in Mt. Olivet Cemetery.  
The rosary was recited Tuesday evening at the Staffan Funeral Home.

### Harold Wheeler

Former Chelsea Resident Dies Thursday at Hospital  
Harold Wheeler of Kalkaska, formerly a Chelsea resident, died Thursday, March 13, at Chelsea Community Hospital. He was 79.  
Born May 4, 1900 in Sandusky, Mich., Mr. Wheeler was the son of Emerson and Elizabeth (Hogarth) Wheeler. In 1927 he married Agnes Bell, who survives.

Mr. Wheeler worked for the Washtenaw County Road Commission, retiring in 1968. The Wheelers moved to Kalkaska after his retirement.  
Surviving with his widow are one son, Emerson (Skip) Wheeler of Chelsea; three daughters, Mrs. George (Lorine) Ellenwood of Chelsea, Mrs. Charles (Betty) Hough of Manchester, Mrs. Charles (Mary Ann) Eder of Chelsea; nine grandchildren and three great-grandchildren. A daughter, Haroldene, died in 1934 at the age of five.

Funeral services were held Monday, March 17 at 2 p.m. at the Staffan Funeral Home with the Rev. Fr. Philip Dupuis officiating. Burial followed in Mt. Olivet Cemetery.  
Memorials may be made to St. Mary's Building Fund or to the St. Louis School for Boys.

### Mrs. W. Sprentall

Former Ann Arbor Resident Dies at Methodist Home  
Mrs. Florence Sprentall, a resident of the Chelsea United Methodist Retirement Home, died Sunday, March 16 at the home. She was 85.  
Born Jan. 3, 1895 at Guelph, Ont., Canada, Mrs. Sprentall was the daughter of William and Anne (Helbein) Goodwin. She was married to William Sprentall, who died Feb. 27, 1931.

Formerly secretary to the Dean of Women at the University of Michigan, Mrs. Sprentall came to the home in 1971.  
Survivors include a son, Robert G. Sprentall of Palm Harbor, Fla.; a daughter, Mrs. Roland (Gwendolyn) Steeb of Ann Arbor; a sister, Mrs. Gertrude Thatcher of Guelph, Ont.

Funeral services will be held Tuesday, March 25, 2 p.m. at the Chelsea United Methodist Retirement Home chapel with the Rev. Ira Wood officiating.  
Memorials may be made to the Chelsea United Methodist Retirement Home.

### Nominating Petitions Available

Nominating petitions for persons interested in seeking a seat on the school board must be filed with the board secretary, Robert N. Schafer, or be in the office of the Board of Education, located on Washington St., by 4 p.m. Monday, April 7.  
Any school district resident wishing to run for one of the two

open seats must meet this deadline. Each petition must contain 20 valid signatures, which are defined as signatures of registered school district voters.  
Ann Peeney will be seeking reelection to her post on the school board, but present board secretary, Robert N. Schafer, has elected not to run again.

### Cecil A. Draper

Dexter Man Dies Friday Following Extended Illness  
Cecil A. Draper, 3336 Dover, Dexter, died Friday, March 15 at St. Joseph Mercy Hospital following an extended illness. He was 70.  
Born Oct. 1, 1909 in Marshalltown, Ia., he was the son of Fred and Bertha (Turner) Draper and had been a resident of Dexter for the past 14 years. Prior to that, he had lived in Florida and Unadilla.

On Jan. 2, 1949, he married Ruth Norton. She survives.  
Mr. Draper was formerly employed by the Eberbach Company, was a former security officer at University Hospital, and had been a hospital engineer in the county hospital at Pensacola, Fla.

Surviving besides his wife are six sons, Robert of Chelsea, James of Mt. Pleasant, Richard, Neil, David and Eugene, all of Ann Arbor; one daughter, Mrs. John (Ann) Graves of Chan-nelview, Tex.; 14 grandchildren; five great-grandchildren; one brother, Meryl of Ann Arbor; one sister, Mrs. Phyllis Peacock of Pensacola, Fla.; several nieces and nephews.

He was preceded in death by his first wife, Edith Scully Draper in 1952; a sister, Alice Ferguson; and a brother, Leland Draper.  
Funeral services were held Tuesday, March 18, 1 p.m. at Muehlig Chapel with the Rev. Ira Wood, Chelsea United Methodist Home chaplain, officiating. Burial followed in Forest Lawn Cemetery, Dexter.

### Forensics . . .

(Continued from page one)  
Unterbrink, Brian Kruger, Karen Dault, and a multiple reading group of Mark Barnes, Theresa Degener, Paul Brehob, Barb Davis and Paula Haist.  
Coach Bill Coelius called the Tuesday results "one of our best district showings," adding that the intense competition at the local level probably accounts for Chelsea's domination of the finals.  
Regionals will be held April 19 at Plymouth High school.

## Wheel Horse

### Pre-Season Sale

# LAST 3 DAYS

## SAVE UP TO \$495.00

## WHEN YOU BUY A NEW WHEEL HORSE.

"Now through March 23rd, 1980, you can save big when you purchase selected new Wheel Horse models."  
"It's a value a Scotsman can appreciate."



**Jackie Stewart**  
• Three-time world driving champion.  
• International sports commentator.



**COMPLETE SELECTION**  
5 h.p. to 16 h.p.

**SHOP NOW AND SAVE!**  
**A SMALL DEPOSIT WILL LAY-AWAY**

**WHEEL HORSE**  
lawn & garden tractors

**GO GAMBLES**  
110 N. Main St., Chelsea Ph. 475-7472

Offer good only at participating dealers through March 23rd, 1980.

## Where do you want the freezer in your new *Amana* refrigerator...



on the side?

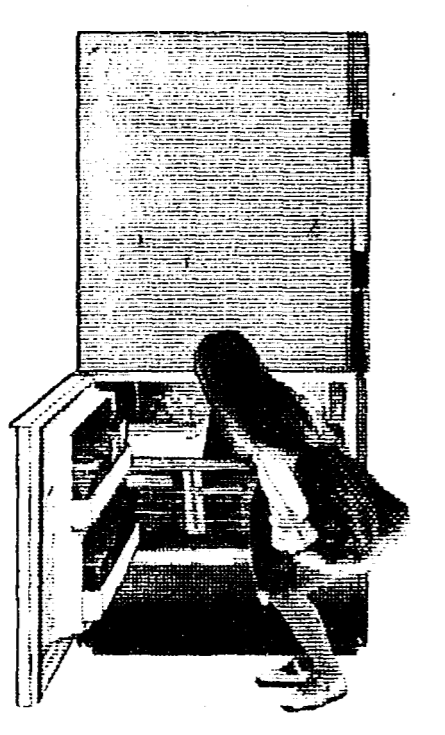

on the bottom?

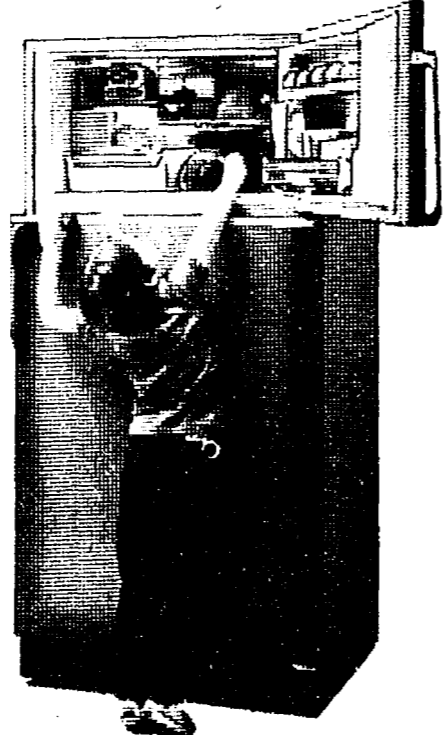

on the top?

### Amana gives you a choice

If you want your zero-degree freezer on the side, there's the Amana Side-by-Side. Or you can have the freezer on the top or the bottom. You'll enjoy Free-O-Frost convenience in both the refrigerator and freezer.  
And every Free-O-Frost Amana has two independent temperature controls, one for the freezer, one for the refrigerator. In most models, there's a "refrigerator-within-a-refrigerator" that keeps meat fresh far longer than an ordinary meat pan. And a high-humidity compartment that keeps vegetables fresh up to three weeks in 22 and 25 cu. ft. side-by-side models. (Automatic Ice Makers optional at extra cost.)

Come and look at the choices *Amana* has for you. Then choose the one you want in gold, avocado, almond, coppertone or white.

Remember... when the name of the game is saving energy... the name of the refrigerator is *Amana*.

# HEYDLAUFF'S

113 N. Main St., Chelsea Ph. 475-1221



# Emphasis Continues on Curriculum Improvement

An emphasis on curriculum in the Chelsea School District, which began in 1978-79, is continuing this year with the majority of work undertaken by two committees comprised of teachers and administrators and supplemented with input from district citizens.

Teachers and administrators serve on a committee designated as the Central Curriculum Committee. Parents and district residents are part of a Board of Education ad hoc committee for the purpose of curriculum examination. Their role is to serve as a sounding board for the curriculum investigations that are taking place throughout the district.

Operating under a management-by-objectives system, the district has given special emphasis to the area of curriculum co-ordination.

Last year, for example, a mathematics review culminated in the purchase of D. C. Heath textbooks which will strengthen the continuity of mathematics instruction from kindergarten

through twelfth grade. This work was completed by a textbook committee which had representatives from all schools working in a co-ordinated effort.

This school year, as one of the Board of Education's goals, committees are functioning in health/physical education, language arts and social studies. The focus of each committee is the evaluation of scope and the sequence of instruction in each subject matter area at all grade levels.

Committees have been formed which will analyze and evaluate what is to be taught at each grade level and try to ensure that there will be no gaps in the education of a student as he or she moves from grade to grade.

This effort, in addition to giving direction to the present staff, is especially helpful to new staff members.

In areas related to the general curriculum of the district, other activities are also in progress. A Sex Education Advisory Committee, comprised of a Board member, teachers, ad-

ministrators and students, was established to review current sex education programs and eventually to deal with sexuality with responsibility, pertaining to Public Law 226.

The implementation of career education in the Chelsea schools, aligned with the Michigan education model program, has been initiated. Chelsea High school teachers, working with the high school principal, are in the second year of completing extensive course of study outlines.

Administrators are studying closely the recorded teaching time devoted to various subjects. Superintendent Ray Van Meer indicated that he firmly believes "that time on task in the academic disciplines is closely related to learning."

"Simply put," continued Van Meer, "to ensure continued excellence with the basics, we must make sure that the basics receive adequate time during a school day."

Work in this area done to date has been accomplished without

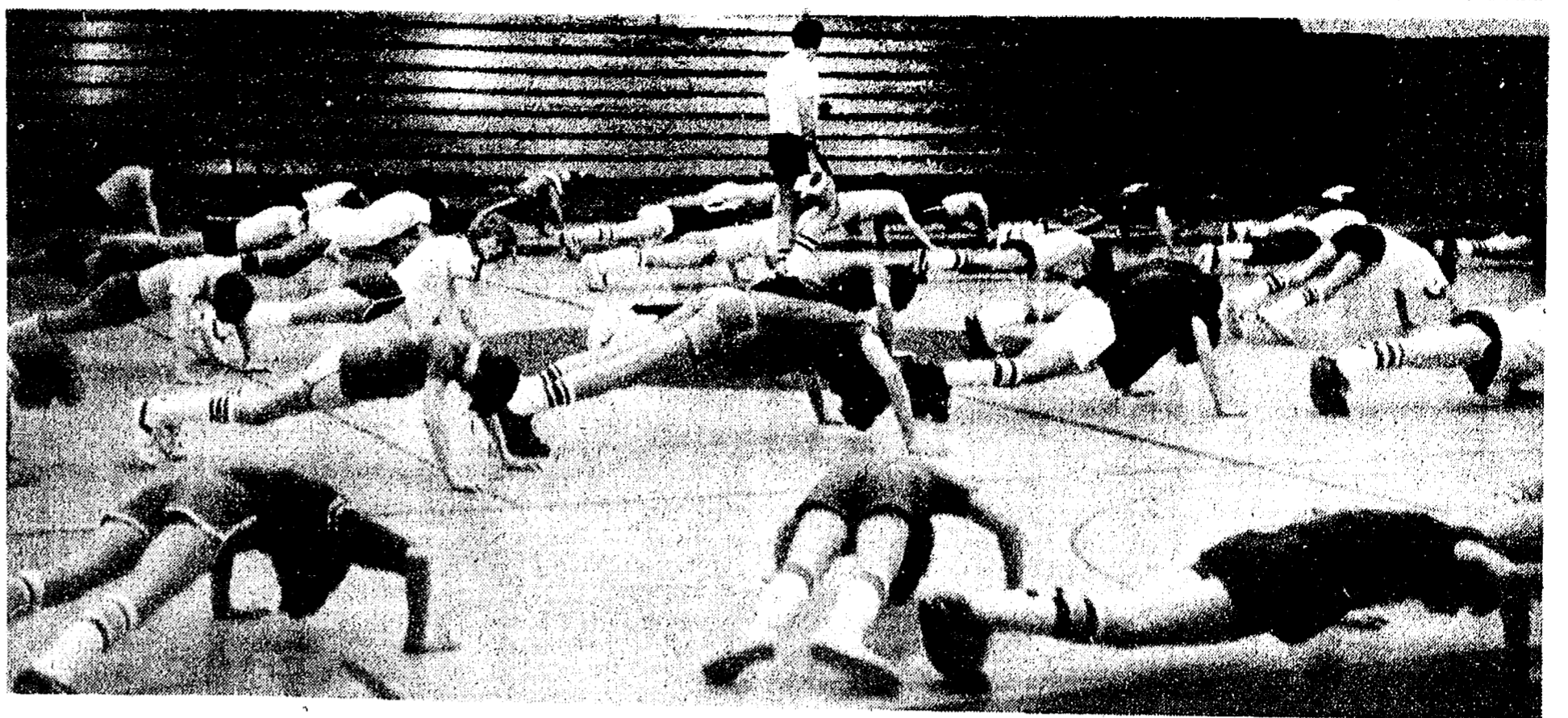

20-21-22... push-ups are only part of the punishment this group put itself through last Friday at 7 a.m. The exercises are part of a three-week Spring Quickness Program, devised by the only upright

figure in the photo, head football coach Gene LaFave. A breakfast tomorrow caps the program, which was designed to instill good training habits.

## CSB CHELSEA STATE BANK

Member F.D.I.C.

### Banking Hours

Mon. - Thur. .... 9 to 3  
 Friday ..... 9 to 5:30  
 Saturday ..... 9 to 12

## Grand Opening of the all-new Branch Office Ends Saturday, Mar. 22



## All New Branch Office at South Main and Old US-12

Our customers and friends are cordially invited to share with us the pride we feel in the opening of the all new Branch Office. This totally new banking center symbolizes the traditional commitment Chelsea State

Bank has for your community area. The new office features drive-up as well as in-lobby and night depository service. Come in and win a valuable prize. Suckers and balloons for the kiddies, refreshments for

you. Early Birds receive a free frozen food knife. Join us, won't you? We'll be expecting you.

## PRIZE-AN-HOUR Register for 3 Grand Prizes!

### 1st Prize - Winn Luggage

Set of 3 matched pieces of luggage (suitcases) and matching two-suitcase of soft side vinyl by Winn.

### 2nd Prize - Stoneware & Tableware

Service for four of Homer Laughlin American made stoneware dinnerware and 50-piece set of stainless steel Oxford Hall tableware with wooden rack/case.

### 3rd Prize - Hitachi Portable TV

Hitachi AC/DC portable television with VHF/UHF. The portable Hitachi K-1000 lets you enjoy TV anywhere.

You could be a winner!

Every hour on the hour some lucky visitor at the all new Branch office of Chelsea State Bank will win a valuable prize. And there's a new winner every hour. To be eligible, just bring the registration form found at the bottom of our newspaper ad to our Branch office and deposit it in the "Prize-An-Hour" drum. Then you are eligible for both our hourly prize drawing and our Grand Prize Saturday drawing. Don't worry — if you forget to bring the registration form, there are additional blanks in the lobby. Please, one registration form per visit.

### Special Gift to "Early Birds"

As a special bonus to the first 25 lobby customers each day during Grand Opening week, the Branch office of Chelsea State Bank will give you a free frozen food knife. This "miracle" knife stays sharp and will cut most anything. One knife per customer, please.

SHEFFIELD



Bring the Family!



### Come celebrate with us!

Bring the whole family to join in the fun! The Branch office of Chelsea State Bank will have free suckers and balloons for the youngsters and refreshments for you. March 17th starts the big week long celebration, plan now to visit us during our Grand Opening and join in the festivities.

## GRAND PRIZES 35 Big Daily Prizes Prize Given Every Hour

Deposit no later than March 22 at the New Branch Office of CHELSEA STATE BANK

NAME \_\_\_\_\_  
 ADDRESS \_\_\_\_\_  
 CITY \_\_\_\_\_ ZIP \_\_\_\_\_  
 PHONE \_\_\_\_\_ One entry per visit, please.

## Spring Quickness Program Builds Enthusiasm

The first dim light of dawn had barely peeked through the windows of the Chelsea High school gym, but inside 80 tee-shirt clad boys were jumping up and down, clapping in unison and chanting, "The harder you work, the harder it is to surrender."

What might at first glance seem to be an Army boot camp transplanted to Chelsea High turns out to be the sixth session in a three-week "Spring Quickness Program."

Amazingly, all 80 of the boys are there voluntarily, subjecting themselves to sprints, drills, calisthenics and exhaustion at 7 o'clock in the morning.

Keeping it all moving, pacing up and down and shouting encouragement amidst a whirl of flying feet and hands is the program's originator and sparkplug, football coach Gene LaFave.

Planned to fill the gap between the winter and spring sports seasons, the program is a nine-session "training camp" designed to demonstrate the kinds of things athletes should work at all year long.

Most of those who come out are football players, from varsity down to the eighth grade team, but others belong to no teams at all, coming strictly for the workout. LaFave acknowledges that three weeks is a fairly brief period, but feels that the program serves a purpose.

"It's done only for improvement," he said. "It shows kids are dedicated, but, hey, other kids may be doing other things to show they're just as dedicated."

On Fridays the group does an hour of sprints and drills designed to improve dexterity and motor skills. Monday and Wednesday mornings, they split into three sections and alternate among a running station, an agility station and the weight room.

A videotape camera whirrs quietly in the upper level of the gym, recording the proceedings for future use in training and teaching. "The older kids don't show as much improvement," LaFave explained, "but the younger kids show dramatic improvement."

A breakfast at the end of the three weeks is a kind of reward

for effort, but constant rewards of encouragement and praise are scattered throughout the sessions.

Clad in a tee-shirt emblazoned with the motto the group chanted earlier, LaFave acts as a combination cheerleader and drill sergeant, whipping up a remarkable level of enthusiasm.

"Work hard. Work hard, fellas," he urges the panting runners. "You've got to work hard every time. Have the satisfaction of doing it right. You've got to do it right every time. Work hard. Push yourself. You gotta think about it, you gotta work hard at it."

Applause greets the hardest worker and the highest achiever in each exercise, as LaFave calls out his name for the admiration of the group. All are working just as hard at the end of the session as they did at the beginning.

It might be "only" sports and athletics, but LaFave gives the impression that the implications are broader. As one teacher, looking on at the session, put it: "You can do so much with kids when their enthusiasm is this high."

### Racquetball Players Offered Instruction

Racquetball players of all skill levels who are interested in taking instructional classes or playing in leagues suited to their individual skill levels are welcomed to sign up in-person or by-mail with the Ann Arbor Recreation Department, 2250 S. Seventh.



### Hoover Convertible Vacuum Cleaner with Headlight

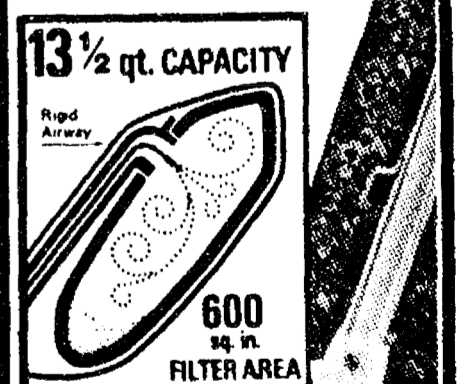

13 1/2 qt. CAPACITY  
 Rigid Airway  
 600 sq. in. FILTER AREA

Tip-toe carpet selector  
 Cast aluminum chassis  
 All steel agitator  
 Quick and clean bag changer  
 Reg. \$114.95

**\$89.95**

Insist on Hoover!

**Heydlauff's**

113 N. Main Ph. 475-1221

### Light On Your Feet



Boots that don't weigh you down can lighten your whole work day.

**\$39.95**

### WOLVERINE Boots & Shoes

Open Mon. thru Sat. 8 a.m. to 5:30 p.m.

### STRIETER'S MEN'S WEAR

Since 1914



## Special Olympians Barely Edged In State Basketball Tournament

On March 14 and 15, Chelsea High school Special Olympians traveled to Macomb County Community College to take part in the State Special Olympic Basketball Tournament. More than 43 teams from across Michigan took part as well as 400 participants in the run, dribble and shoot competition.

Four high school students joined forces with five High Point students and one Dexter student to form the Area 20 All Stars, under the coaching of High Point's Doug Cooper. They were placed in division two, with eight other teams.

Playing for Chelsea were Tracey Harvey, Tim Black, Terry Walkowe and Mike Goebel. From Dexter came Richard Rosa, and Mike Benzinger, Ken Bartus, John Taylor, Tom Brown and Vernon Nesbitt participated from High Point.

The team first played the Lutz Longshots from Traverse City, beating them 38-21. Harvey scored 10 points, Black had two, Walkowe six, Benzinger 10, Nesbitt four, Bartus two, and Rosa four. Area 20 also won their second game against Ottawa County Saturday, 24-14. Harvey scored 14, Goebel two, Walkowe four, Benzinger two and Bartus two.

A close game between Area 20 and Grand Rapids Kent County then decided the gold medal. It was a real squeaker, with Area 20 falling, 29-28, to take the silver medal. Harvey bucketed 10, Walkowe six, Benzinger 10 and Bartus two. If the team had won, it would have gone to the Regionals in Kentucky.

A number of local Olympians won medals in the Run, Dribble and Shoot contest. Theresa Calcut won a silver; Albert Bedard, silver; Lori Brown, gold (with the best score of any woman in the tournament); Patty Scarberry, gold; Kevin Bow, bronze; Rick Creston, silver; and Jerry Hadley, silver.

Not winning medals but getting ribbons were Clarence Weiss, 5th; Dawn Stancato, 5th; Julie Crawford, 4th; Kathy Young,

4th; Linda Alber, 5th; Theresa Murphy, 5th; Gordian McArthur, 4th; Glenn Passow, 5th; Jim Jordan, 6th; and David Hadley, 6th.

Participants stayed at the Red Roof Inn, courtesy of Ann Arbor Civitan and the Chelsea Lions. Chaperones for the event were Kevin Doll, Mark Boote, Sue Branham, Judy Bottom, Nancy Cooper, Becky Simpson, Doug Cooper, Ron Herrst and Martha Grose. Gas for the bus was funded by the Trinkle Barn Dance Committee.

Special Olympians have a full schedule until the end of the school year. March 21, they participate in a gymnastics meet at High Point. The area swim meet takes place at High Point on March 28, followed by the April 18 volleyball tournament at High Point.

On April 25, a track meet will be held at Bowen Fieldhouse at EMU. A Chelsea-Dexter-High Point tri-meet will be held May 16 at Chelsea, followed by the state games June 5-8 at Mt. Pleasant.

## MCRC Annual Meeting Slated Next Tuesday

Mill Creek Research Council has been notified by the Michigan Department of State that the preliminary project application in connection with the South Lima Historic District has been tentatively approved in the amount of \$1,500.

A final application for funding must now be submitted. If the designation as a late 19th century rural historic district, which requires extensive documentation, is approved, it will be the first such rural historic district in Michigan.

The implications of this notification will be fully reviewed during the Mill Creek Research Council annual meeting, scheduled for Tuesday, March 25, 8 p.m. at the Lima Town Hall. The meeting is open to the public.

Research council dues are payable to treasurer William Chandler, Howard Rd., Chelsea. Dues are \$10 per year and \$12 for a new membership.

Questions may be phoned to 475-1076.

## Slush Causes Auto Crash

Slippery driving conditions last Friday were the cause of a two-car crash on M-52 near Jerusalem Rd. just after noon.

Two passengers in one of the cars and the driver of the other were taken from the scene in ambulances for treatment of minor injuries.

Washtenaw County Sheriff's Department reports indicate that James K. Powers of Brighton was driving south on M-52 when he struck a puddle of slush, lost control of his car and spun into the opposing lane, where he was struck broadside by a vehicle driven by Mary Ann Guenther, 20772 Sager Rd.

Guenther's two sons, Jeremy and Ryan, were taken to University Hospital, treated, and released. Powers was transported to St. Joseph Mercy Hospital for treatment of bruises and cuts from flying glass.

Both vehicles sustained extensive damage.



TWISTED METAL is all that's left of the front end of Mary Ann Guenther's car after an accident last Friday on slippery M-52. A car, left, driven by a Brighton man, slid on a pile of slush and ended up in the wrong lane, where he was hit by Guenther's car. Guenther's two sons, who were passengers, and the other driver were treated at area hospitals for minor injuries. Mrs. Guenther and sons were all wearing seat belts which was credited by police officers with probably saving their lives.

## WCC Nutritionist Offers Workshop On Family Meals

As part of a special nutritional series concerned with feeding the family, Washtenaw Community College will offer a two hour workshop on "Tailoring Meals and Menus for Your Family Needs" on Thursday, March 20 from 7 to 9 p.m. The public is welcome to attend the class.

Jane Gallant, nutritionist who is the instructor for the class, explains that material to be covered includes "cooking for two to ten, how to adapt recipes for different ages, special diets, individual preferences and flexible meal-times."

A \$5 fee will be charged for the class which will be held in Room 304 of the College's Community Services-Ypsilanti Center at 210 W. Cross St. in Ypsilanti.

As with all programs offered by the college, in-district senior citizens are invited to participate at no charge as part of the College's Emeritus program. Advanced registration is requested by phoning WCC staff at (313) 482-2230.

On Thursday, April 17 a similar class will be offered concerned with "Are We What We Eat?"

## Guest Ministers To Appear at Baptist Church

The Rev. and Mrs. Ernst Loewy of the New Covenant House, Toronto Jewish Mission, of Toronto, Ont., Canada, will be the ministering guests of Chelsea Baptist church, 337 Wilkinson St., Sunday, March 30, for both the 10:30 a.m. and the 6 p.m. services, according to the pastor, T. B. Thodeson.

The Rev. Loewy will use the Passover theme to show how the ordinance of the Lord's Supper developed from the symbols in the Passover event.

The Ernst Loewys have been Chelsea guests before and Pastor Thodeson invites the public to join in worship and the sharing of the rich heritage of the faith as reflected in Jewish symbolism.

Telephone your club news to 475-1371

# The Chelsea Standard

Save 50%  
March Sale

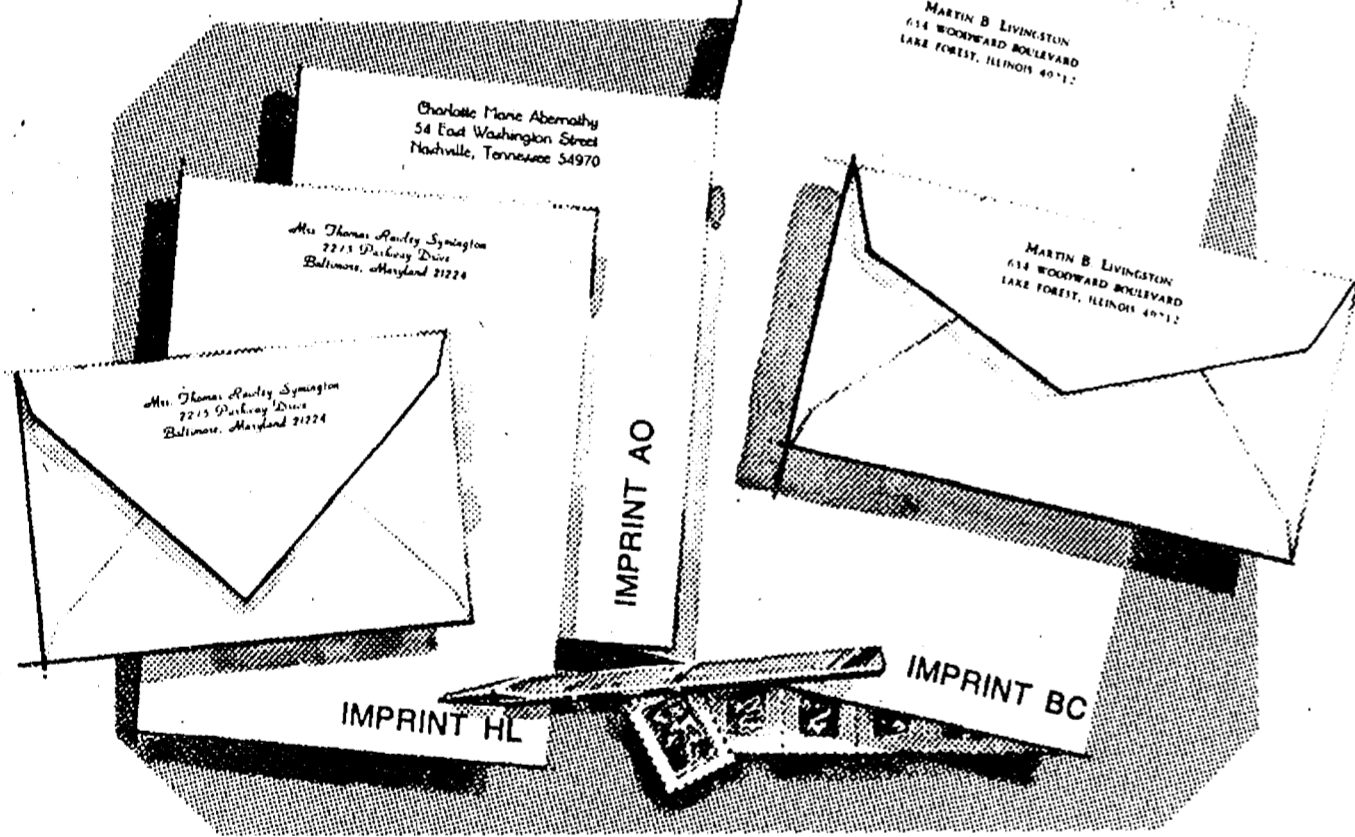

## Rytex Antique Vellum Stationery

Only \$7.95 regularly \$16.00

The subtle laidmark pattern in this handsome paper dates back to the beginning of papermaking when handmade sheets were placed on latticed racks to dry in the sun. Today, Antique Vellum still bears this handworked touch, refined for use with modern pen or typewriter. Select from luxury shades of white, pale blue or soft grey paper color in princess or monarch size sheets. Choice of imprint styles as shown (HL, AO, BC) in deep blue, dark grey or cherry red ink. Gift boxed. 100 Princess sheets and 100 envelopes or, 80 Monarch sheets and 80 envelopes.

Bonus: 50 extra, unprinted sheets for second pages, \$2.00 with order.

### THE CHELSEA STANDARD

300 N. MAIN ST., CHELSEA, MICH. 48118

Send \_\_\_\_\_ boxes ANTIQUE VELLUM @ \$7.95. Include  50 extra, plain sheets @ \$2.

Imprint Name \_\_\_\_\_

Address \_\_\_\_\_

City, State, Zip \_\_\_\_\_

Check Paper Choices:

Princess size in:  White (3500)  Blue (3550)  Grey (3560)

Monarch size in:  White (3600)  Blue (3650)  Grey (3660)

Imprint Style:  HL  AO  BC Ink Color:  Blue  Dark Grey  Red

ORDERED BY \_\_\_\_\_

Address \_\_\_\_\_ Apt. \_\_\_\_\_

City, State, Zip \_\_\_\_\_

Account No. \_\_\_\_\_ Phone \_\_\_\_\_

Charge  Payment enclosed. Sorry, no C.O.D. or phone orders.

# PRO MART HOME CENTER

## WINNING SPECIALS SALE!

"Shop PRO for a Real Good Price."  
Bud Wilkinson for PRO.

### shop.vac®

6 GALLON WET/DRY VACUUM

**39.99**

MAKE CLEAN-UP TOTAL

Rugged wet and dry cleaning power for kitchen spills, stopped-up sinks, fireplace ashes, flooded basements, sawdust and nails in the workshop. Includes 6'x 1/4" hose with airflow control and positive lock, 1/4" positive lock, extension wands, 10" master nozzle, 10" squeegee shoe, 10" rug shoe, 4-wheel dolly. (41)

### REMINGTON 12 INCH ELECTRIC CHAIN SAW

**29.99**

1/4 H.P. double insulated chain saw cuts trees up to 24" thick. Reversible guide bar. Cagid needle motor and sprocket bearing. Balanced for easy use. U.L. listed. (5)

SHOP PRO FOR A REAL GOOD PRICE  
Bud Wilkinson for Pro

## PRO-WINNING SPECIALS

### TRUE TEMPER GARDEN TOOLS

A. LONG HANDLED RAKE **5.99**

B. ROUND POINT SHOVEL **6.99**

C. LAWN RAKE **2.69**

D. LOPPING SHEARS **8.99**

E. PRUNING SHEARS **6.99**

A. This welded bow rake with ash handle and 14 curved teeth is perfect for lawn and garden clean-up and cultivation. A must for the home gardener. (34)

B. Long handle, round point. Extra light weight but with strength built-in. For general purpose use it is an outstanding value. (35)

C. Quality leaf rake at a low Spring price. 19" wide and 20 spring steel lines. Long 4-foot handle. (36)

D. Precise pruning with heat treated precision ground blades. 22" fire-hardened handles for rugged service. (32)

E. For trimming shrubs, bushes and trees. Sure finger-grip handles ensure safe, accurate cutting. (33)

### Black & Decker 7 1/2 INCH HOME USE CIRCULAR SAW

NOW ONLY **34.99**

Maximum motor output 1.5 HP. Sturdy wrap-around shoe for added support. Bevel and depth adjustments made quickly and easily. Two handle surfaces for positive, steady control. Power lock "off" button guards against accidental starts. Double insulated. U.L. listed. (28)

AT THESE PARTICIPATING PRO HARDWARE STORES

### kwikset SECURITY SPECIALS

KWIKSET LOCKSET ENTRY **8.99**

Recommended for use on any exterior door where keyed locking is desired. Either the key from exterior or the turn-button will lock or unlock both knobs. Easy installation. (201)

KWIKSET DEADLOCK SINGLE CYLINDER **7.99**

Made by Kwikset, manufacturers of America's largest selling residential locksets, these new cylinder deadlocks offer extra protection at an economy price. (202)

### THE ORIGINAL LOCKING PLIERS

7 INCH VISE GRIP **3.99**

A versatile tool which makes work faster and easier. Locks tight and releases fast with easy trigger action. (8)

### HYDE TOOLS

3 INCH SCRAPER **2.49**

Flexible blade. Black plastic handle. For easy home fix-ups. (205)

### FREE Black & Decker

5 1/2 INCH Circular Saw With Workmate Purchase

QUANTITIES LIMITED

### Black & Decker

EXT. CORD KEEPER **1.99**

Holds up to 150 feet of extension cord for convenient storage and carrying. (55)

### Black & Decker

CIRCULAR SAW AND WORKMATE **66.88 FOR BOTH**

A portable work center, giant vise and sawhorse all in one. Set up anywhere. Folds flat for storage. Vise holds material up to 10" wide. Swivel grips hold circular saw and circular objects. Free 5 1/2" circular saw with wrap-around shoe. (95)

# CHELSEA HARDWARE

110 S. MAIN ST. PH. 475-1121









# Huge Marijuana Cache Found in Rural Barn

A several-months-long investigation by several law enforcement agencies led to the seizing of 5,000 pounds of marijuana in a rural Stockbridge-area barn last Monday night, March 10.

Police from Ann Arbor, the Tri-County Metro Narcotics Squad, Ingham County Sheriff's Department and the Drug Enforcement Agency swooped down on the barn at 1240 Broan Rd., confiscating marijuana with a street value of more than \$2.5 million.

No arrests have been made, but warrants have been obtained for two residents of the above address, Stephen "Rick" Sowers and Susan Roth. Police want to question the pair about their possible involvement with the illegal drugs.

Police believe that the marijuana was headed for the Detroit and Ann Arbor markets, and that the Whiteoak township barn was merely a storage place.

The raid constituted the largest single seizure of marijuana in the history of Ingham county. After samples were taken for evidence, the three tons of what was described as "high grade" marijuana were incinerated by the Michigan State Police in East Lansing.

Police believe the marijuana came from Colombia, South America, and that the area address was used as a central distribution point. The investigation leading to the raid began after police acquired information indicating that drugs were being stored in the barn.

# Cribbage Tourney Underway

Former front-runner Skip Schluppe is now tied with Art Clemes and Sandy Thurkow in the number of games won after the second round of Jaycee Auxiliary Cribbage Tournament play Monday night. Clemes was sixth after the first round of play and Thurkow fourth, but both charted additional wins to tie for the lead. Complete standings after Monday night play are as follows:

	W	L	Total
Art Clemes	14	6	640
Skip Schluppe	14	6	633
Sandy Thurkow	14	6	631
Jeff Beaver	13	7	757
Rich Dotts	12	8	888
Tom Penhalegon	12	8	835
Harry Thurkow	12	8	813
David Boyer	11	9	970
Darlene Barry	11	9	949
Carl Bieske	10	10	1071
Ginny Wheaton	10	10	1037
John Turner	10	10	1015
Sally Schluppe	9	11	1165
Jo Anderson	7	13	1401
Ray Dotts	6	14	1486
Jim Hoffmeyer	6	14	1424
Art Steinaway	6	11	1135
Anne Steinaway	6	9	933
Dan Bieske	5	15	1571
Sharon Goodwin	2	8	867

## New Traffic Signal Operating on US-12

A new traffic signal on US-12 at Moon and State Rds., in Washtenaw county east of Saline began full "stop-and-go" operation at 7:30 a.m., Tuesday, March 18, the Michigan Department of Transportation reports.

The device has been operating as a flashing yellow signal since it was installed the week of March 10.



FUND DRIVE: A check from the Ann Arbor Trust Co., presented by Bill Bott, branch manager, kicked off the Chelsea Knights of Columbus Tootsie Roll fund drive for the mentally

retarded. Accepting the check is K. of C. Grand Knight Jerry Hamerschmidt. Local Knights will be on the streets collecting during the week-end of March 28-30.

# K. of C. Prepares Fund-Raiser To Benefit Mentally Retarded

Chelsea's fifth annual drive to assist the mentally retarded locally and in Michigan will be conducted by Chelsea Council of the Knights of Columbus on March 28, 29 and 30, Jerry Hamerschmidt, council Grand Knight, has announced.

State-wide last year, the Knights of Columbus, a Catholic men's fraternal society, collected more than \$500,000 in the three-day week-end drive. Locally, \$2,500 was collected and donated to St. Louis School for Boys and Chelsea Special Education.

Under the program, which is carried out in most of the 202 K. of C. councils in Michigan, people are asked to donate money to the mentally retarded and are given a Tootsie Roll candy in appreciation of the gift.

Eighty percent of the net income from the donations is retained by the local council for distribution to area groups and agencies. The rest is forwarded to the State Council to meet expenses and make donations in behalf of all the 65,000 Knights in Michigan.

A principal beneficiary of State Council funds is the State Association for Mentally Retarded Citizens. Other gifts also are given to organizations assisting the mentally retarded.

State Deputy William Walsh of Albion said there are over 265,000 mentally retarded citizens in Michigan. He said contributions in the March 28-30 drive will go toward lessening the handicaps of the mentally retarded through training and professional services.

Chelsea residents will be able to recognize the Knights and their helpers during the drive by their colorful hats, Tootsie Roll candy canisters and yellow aprons emblazoned with the slogan, "K of C. Help the Mentally Retarded."

## Hospice Talk Slated At Area Nursing Home

"Hope Through Hospice" is the title of a talk to be given by Dr. Heidi Joos on Tuesday, March 25, 7:30 p.m. in the cafeteria of the Stockbridge Convalescence.

This program is sponsored by the Area Ministers Association as a means of providing information and education to the community regarding the services provided by a hospice.

Topics will include dealing with death and means of helping a family care for members who are terminally ill, so that their last days will have the best quality of life possible, both for the person and the family. Dr. Joos will also discuss the providing of necessary resources for home care: physical, medical, spiritual and emotional.

Every person and every family is affected in some way by a relative, friend or neighbor who is the victim of cancer or some other terminal illness, so this is a subject of interest for all. Practical suggestions that offer hope

and help to those who need it will be given.

Dr. Joos is a Family Practitioner who is doing a residency in psychiatry at Lansing. She was a staff member in one of the first hospices in America, at New Haven, Conn., and is an advisor to the Lansing hospice organization. She brings both experience and understanding to her upcoming talk.

First and foremost, Dr. Joos will explain the term "hospice," which has various meanings for modern-day life.

Following her presentation, there will be an opportunity for questions. During the coffee afterward, persons may meet and talk with her personally.

The management of Convalescence is providing the hospitality for the event and will be happy to show people through the facility that night. There is no charge for the event and all are invited to attend.

**OUR PECOS BOOT IS BUILT TOUGH!**

- Full-grain, oil-tanned leather
- Goodyear Welt construction
- Insole shapes to your foot like a footprint
- Tempered steel shank
- Composition sole resists tears and abrasion, exceptional resistance to oil absorption
- Western walking heel

\*SIZES 5-15  
WIDTHS A-EEE  
\*Not all sizes in all widths.

**RED WING**

Safety Steel Toe Available

**VOGEL'S & FOSTER'S**  
Chelsea, Mich.  
Phone 475-1606

# NOW INTEREST PAID MONTHLY ON Money Market Certificates

## \$10,000 Minimum

You don't have to wait six months to receive the interest from a Money Market Certificate at Ann Arbor Trust. If you elect to take advantage of our monthly interest payment plan, we'll pay you that interest each month with a check, or automatically transfer it to your Ann Arbor Trust Checking Account or to your Savings Account where it will earn 5.25% interest compounded continuously (Effective Annual Yield 5.467%).

**Current Rates:**  
Effective March 20-26

Interest Rate: **14.950%**

Effective Annual Yield\*: **15.734%**

Interest Earned In 26 Weeks. On \$10,000: **\$ 755.80**

\*Effective Annual Yield is based on reinvestment of the principal and interest after 26 weeks, at the same rate. The effective annual yield is calculated on 366 days and only applies to funds on deposit before March 1, 1980.

- Federal regulations prohibit compounding of interest on Money Market Certificates and require a substantial penalty for early withdrawal.
- Your savings are insured up to \$40,000 by FDIC.



**CHELSEA BANKING OFFICE**  
**ANN ARBOR TRUST COMPANY**  
1478 Chelsea-Manchester Road □ Chelsea, Michigan 48118 □ Phone 475-9154  
MEMBER FDIC  
Ann Arbor Trust . . . the leader in innovative banking services.

**Is Spring cleaning the car your job?**

**50% Off!**  
Car Interior Protection

Let Tidy Car Do It!

It's tough to keep the car clean all winter long. And, no matter what you do, by Spring, your car's interior is ready for a real scrub job. Before you go to the garage for the buckets and brushes, call Tidy Car. We'll do a thorough and professional job of cleaning your car's interior. It'll look new when we're through! And, as a special bonus, we'll give you 50% off a Tidy Car interior protection treatment. Our special treatment guards against staining and makes your cleaning jobs much easier.

Call Tidy Car today!

**Thompkins Elegant Autos**  
3663 S. M-52, Chelsea, Mich.  
(2 miles south of I-94, Exit 159)  
Ph. (313) 475-2952  
Offer expires April 15, 1980.